

APPENDIX M

Noise Assessment Report

DUFFERIN COUNTY

DUFFERIN COUNTY ROAD 109 / 2ND LINE AMARANTH REALIGNMENT NOISE ASSESSMENT REPORT

FEBRUARY 29, 2024





DUFFERIN COUNTY ROAD 109 / 2ND LINE AMARANTH REALIGNMENT NOISE ASSESSMENT REPORT

DUFFERIN COUNTY

PROJECT NO.: 221-08590-00
DATE: FEBRUARY 29, 2024

WSP
UNIT 2
126 DON HILLOCK DRIVE
AURORA, ON, CANADA L4G 0G9

T: +1 905 750-3080
F: +1 905 727-0463
WSP.COM

SIGNATURES

PREPARED BY



Hayley Cahill, B.Sc.,
Acoustics, Noise and Vibration Specialist

REVIEWED BY



Cris delos Santos, M.Eng., P.Eng.
Senior Acoustics, Noise & Vibration Engineer

WSP Canada Inc. (“WSP”) prepared this report solely for the use of the intended recipient, DUFFERIN COUNTY, in accordance with the professional services agreement between the parties. In the event a contract has not been executed, the parties agree that the WSP General Terms for Consultant shall govern their business relationship which was provided to you prior to the preparation of this report.

The report is intended to be used in its entirety. No excerpts may be taken to be representative of the findings in the assessment.

The conclusions presented in this report are based on work performed by trained, professional and technical staff, in accordance with their reasonable interpretation of current and accepted engineering and scientific practices at the time the work was performed.

The content and opinions contained in the present report are based on the observations and/or information available to WSP at the time of preparation, using investigation techniques and engineering analysis methods consistent with those ordinarily exercised by WSP and other engineering/scientific practitioners working under similar conditions, and subject to the same time, financial and physical constraints applicable to this project.

WSP disclaims any obligation to update this report if, after the date of this report, any conditions appear to differ significantly from those presented in this report; however, WSP reserves the right to amend or supplement this report based on additional information, documentation or evidence.

WSP makes no other representations whatsoever concerning the legal significance of its findings.

The intended recipient is solely responsible for the disclosure of any information contained in this report. If a third party makes use of, relies on, or makes decisions in accordance with this report, said third party is solely responsible for such use, reliance or decisions. WSP does not accept responsibility for damages, if any, suffered by any third party as a result of decisions made or actions taken by said third party based on this report.

WSP has provided services to the intended recipient in accordance with the professional services agreement between the parties and in a manner consistent with that degree of care, skill and diligence normally provided by members of the same profession performing the same or comparable services in respect of projects of a similar nature in similar circumstances. It is understood and agreed by WSP and the recipient of this report that WSP provides no warranty, express or implied, of any kind. Without limiting the generality of the foregoing, it is agreed and understood by WSP and the recipient of this report that WSP makes no representation or warranty whatsoever as to the sufficiency of its scope of work for the purpose sought by the recipient of this report.

In preparing this report, WSP has relied in good faith on information provided by others, as noted in the report. WSP has reasonably assumed that the information provided is correct and WSP is not responsible for the accuracy or completeness of such information.

Benchmark and elevations used in this report are primarily to establish relative elevation differences between the specific testing and/or sampling locations and should not be used for other purposes, such as grading, excavating, construction, planning, development, etc.

The original of this digital file will be kept by WSP for a period of not less than 10 years. As the digital file transmitted to the intended recipient is no longer under the control of WSP, its integrity cannot be assured. As such, WSP does not guarantee any modifications made to this digital file subsequent to its transmission to the intended recipient.

This limitations statement is considered an integral part of this report.

DOCUMENT VERSION CONTROL

VERSION	DATE	TITLE	COMMENTS	PREPARED BY
1.0	February 29, 2024	Dufferin County Road 109 / 2 nd Line Amaranth Realignment Noise Assessment Report	For Submission	WSP Canada Inc.

EXECUTIVE SUMMARY

WSP Canada Inc. (WSP) was retained by Dufferin County, to complete a Noise Assessment Report as part of realignment of Dufferin County Road 109 / 2nd Line Amaranth in the Town of Orangeville, Ontario (The Project). The Project is being carried out as a Schedule 'C' Municipal Class Environmental Assessment (EA).

The Preferred Alignment was assessed in this report for its future operation and construction noise impact in the noise sensitive areas (NSAs). The potential noise impacts due to the operational improvements are from future traffic on the improved and realigned corridors; these were assessed in accordance with the MECP/MTO "Joint Protocol", *A Protocol for Dealing with Noise Concerns During the Preparation, Review and Evaluation of Provincial Highway's Environmental Assessments* (MTO & MECP, 1986) guideline (Joint Protocol).

The study assumptions and input parameters are discussed throughout the report; these include the following:

- ▶ Road alignment in **Section 1.1** and **Figure 1** and **Figure 2**.
- ▶ Traffic data including commercial vehicle percentage, medium/heavy truck split and posted speed in **Section 3.2**.
- ▶ Assessment method in **Section 3.2** and **Section 4.1**.
- ▶ Receptor locations, elevations and heights in **Section 3.1**.

The results and analysis for road traffic noise assessment are presented in **Section 4**. The analysis was completed using Traffic Noise Model (TNM) available within CADNA/A software and a calibration of the use of this software is presented within **Section 3.2**.

The analysis indicated that the change in future traffic noise between the "Future Build" scenario (with Project undertaking) and the "Future No-Build" scenario (without Project undertaking), was less than 5 dB for all the receptors along the Preferred Alignment. Therefore, it is concluded that an investigation of mitigation options is not warranted as per the Joint Protocol.

Construction noise from general construction was also reviewed and discussed; refer to **Section 5** for general recommendations. In summary, there is low potential for a significant impact on the acoustic environment due to construction activities during daytime hours. A complaint management process is recommended when construction is occurring in the vicinity of the receptors.



TABLE OF CONTENTS

1	INTRODUCTION	1
1.1	Project Description	1
1.2	Study Objectives	2
2	NOISE GUIDELINES	3
2.1	Noise From Operation/Future Traffic	3
2.2	Noise From Construction	4
3	NOISE ASSESSMENT	5
3.1	Noise Sensitive Areas (NSA).....	5
3.2	Assessment Method	5
3.3	Road Traffic and Other Data.....	7
4	OPERATION NOISE/FUTURE TRAFFIC NOISE	8
4.1	Analysis Results.....	8
5	CONSTRUCTION NOISE	9
6	CONCLUSIONS AND RECOMMENDATIONS	10

TABLES

TABLE 2.1	JOINT PROTOCOL – CRITERIA FOR MITIGATION	4
TABLE 3.1	SUMMARY OF REPRESENTATIVE RECEPTORS	5
TABLE 3.2	TRAFFIC DATA	7
TABLE 4.1	SUMMARY OF PREDICTED SOUND LEVELS	8



FIGURES

FIGURE 1: PROJECT DEVELOPMENT AND STUDY AREA.....12
FIGURE 2: REPRESENTATIVE NOISE SENSITIVE AREA RECEPTORS.....13

APPENDICES

FIGURES

- A** STAMSON VERIFICATION FILES
- B** CADNA/A SAMPLE CALCULATION

1 INTRODUCTION

WSP Canada Inc. (WSP) was retained by Dufferin County (the Client), to complete a Noise Assessment Report as part of realignment of Dufferin County Road 109 / 2nd Line Amaranth in the Town of Orangeville, Ontario (The Project). The Project is being carried out as a Schedule ‘C’ Municipal Class Environmental Assessment (EA).

1.1 PROJECT DESCRIPTION

The Project Study Area is located along Dufferin County Road 109 between Dufferin County Road 11 and Riddell Road, as shown in **Figure 1**. The proposed improvements are planned to introduce a new alignment at the intersection of Dufferin County Road 109 and 2nd Line Amaranth to replace the existing staggered intersection between 2nd Line Amaranth and Dufferin County Road 3 along Dufferin County Road 109.

The Recommended Plan includes the following modifications to the following existing roads:

- ▶ 2nd Line Amaranth will be realigned to form the fourth leg of the Dufferin County Road 109 and Dufferin County Road 3 intersection. The intersection will be converted from stop-controlled to a four-way signalized intersection.
- ▶ The existing Dufferin County Road 109 will be widened to four lanes (two in each direction) with right- and left-turn lanes eastbound and westbound.
- ▶ The existing Dufferin County Road 3 will be realigned to remove the channelized northbound right turn lane and to improve the intersection geometry;
- ▶ Dufferin County Road 23 will be realigned further south of the existing Dufferin County Road 23 to ensure the intersection of Dufferin County Road 3 and Dufferin County Road 23 does not conflict with the proposed four-legged intersection. In addition, realignment of Dufferin County Road 23 provides adequate left turn storage and taper for vehicles turning left from Dufferin County Road 3 onto Dufferin County Road 23
- ▶ As a result of realigning Dufferin County Road 23 to the south, the existing Paula Court will be extended further south to maintain a T-intersection with Dufferin County Road 23.

Based on the Preferred Alignment’s design, the relocation of roads has the potential to change the acoustic environment; therefore, a noise assessment was carried out.

Two scenarios were considered as part of this assessment:

1. Future “No-Build” (2041); and,
2. Future “Build” (2041).

The future operation/traffic noise after the improvements have the potential to change the future acoustical environment, while the Project’s construction has the potential to influence the environment during construction. Therefore, WSP has considered the acoustical effect of future traffic noise, as well as proposed construction in this assessment.

1.2 STUDY OBJECTIVES

The objective of the study is to predict the relative change in noise impacts from Future “Build” resulting from operational improvements (i.e., road realignment) and from Future “No-Build” from road traffic at locations adjacent to the Noise Sensitive Areas (NSAs) within the Study Area shown in **Figure 1**. The study also investigates potential noise impacts, assesses the needs for mitigation measures where required, and assesses potential noise impacts from construction activities and provides recommendations to minimize construction noise impacts (if any).

The criteria, assessment method, findings, conclusions and recommendations of this noise assessment are presented in the subsequent sections of this report.

2 NOISE GUIDELINES

Noise is considered a pollutant under the Ontario Environmental Protection Act; therefore, the Project requires a noise assessment to identify and mitigate potential impacts. The environmental noise from transportation sources is typically assessed based on a 24-hour equivalent continuous sound level (Leq 24 hr) regardless of classification when 24-hour traffic counts are available.

The sound level LAeq is defined as the steady A-weighted sound level having the same total sound energy over a specified period of time (i.e., 24-hour period) as the time varying sound over the same period. Sound levels in the A-weighted decibel scale (dBA) approximate the average human perception of sound and are therefore considered in the guidelines.

It should be noted that although environmental noise in this report is represented by A-weighted decibels (dBA), a difference between two A-weighted sound levels is reported in decibels (dB); in other words, a change (i.e. increase or decrease) in sound level is always reported in decibels (dB).

This section focuses on the criteria considered in this assessment for future traffic noise and construction noise.

2.1 NOISE FROM OPERATION/FUTURE TRAFFIC

There is no specific noise guidelines that are applicable to this project from the Ministry of the Environment, Conservation and Parks (MECP, previously Ministry of Environment (MOE)), the Ministry of Transportation Ontario (MTO, previously Ministry of Transportation and Communications (MTC)) and/or Dufferin County. The Town of Orangeville does not have a specific policy for noise mitigation for municipal road expansion projects. Typically, the MECP/MTO “Joint Protocol”, *A Protocol for Dealing with Noise Concerns During the Preparation, Review and Evaluation of Provincial Highway’s Environmental Assessments* (MTO & MECP, 1986) guideline is applied within Ontario to assess regional and municipal road improvement projects. Therefore, the Joint Protocol has been used for this study and a summary of the effort required under the Joint Protocol is shown in **Table 2.1**.

The Joint Protocol is based on assessing future “build” outdoor noise (i.e. 10 or more years after the construction of the project/undertaking, or best available data if not available) and to compare to the future “no-build” (without the undertaking). In determining the noise impact, it requires the identification of Noise Sensitive Areas (NSA) which are residential areas and quiet zones that have an Outdoor Living Area (OLA) associated with them.

As per the Joint Protocol, NSAs include the following land uses:

- ▶ Private homes (single family units)
- ▶ Townhouses.
- ▶ Multiple unit buildings (i.e., apartments) with OLA’s for use by all occupants.
- ▶ Hospitals, Nursing Homes where there are OLA’s for the patients.

Industrial and commercial land uses are generally not considered as NSAs.

As per the Joint Protocol the OLA must be in an area at ground level, adjacent to an NSA, and intended and designed for the enjoyment of outdoor environment, and readily accessible from the building. This area is typically situated at the backyard of a dwelling but may be situated on any side of the NSA.

The determination of the provision of mitigation is based on the analysis of the predicted noise level at the OLA.

Therefore, as per the Joint Protocol, the assessment of noise impact includes three components/steps:

- ▶ **Step #1** – Estimate the future sound level at the OLA of the NSA, where OLA refers to the outdoor living area or backyard of the dwelling unit (i.e., NSA). If the OLA assessment predicts that the overall sound level is less than 60 dBA and the change in sound level from the baseline/ambient condition (future “no-build”) is less than 5 dB, then no noise mitigation needs to be considered (**Table 2.1**);

- ▶ **Step #2** – If the OLA assessment predicts that the overall sound level is greater than or equal to 60 dBA and the change in sound level is greater than or equal to 5 dB, then mitigation should be investigated along with its feasibility (**Table 2.1**);
- ▶ **Step #3** – Determine the feasibility of noise control in accordance with the Joint Protocol (**Table 2.1**).

The Joint Protocol is summarized in **Table 2.1**.

Table 2.1 Joint Protocol – Criteria for Mitigation

PROJECTED FUTURE “BUILD” SOUND LEVELS ^[1]	CHANGE IN SOUND LEVEL ABOVE FUTURE “NO BUILD”	MITIGATION EFFORT REQUIRED
< 60 dBA	0 to 5 dB	None
	> 5 dB	
> 60 dBA	0 to 5 dB	None
	> 5 dB	Noise control to achieve acceptable sound level at the OLA shall be investigated as follows: - Investigate noise control measures within right-of-way (ROW) - Introduce noise control measures within ROW and mitigate too Future No-Build noise levels if technically, economically and administratively feasible - Noise control measures, where introduced, should achieve a minimum of 5 dBA attenuation averaged over first row receptors

^[1] MTO/MECP Joint Protocol suggest achieving the object level of 55 dBA and also allows up to 5 dB greater, thus 60 dBA is considered as the limit regarding noise control.

2.2 NOISE FROM CONSTRUCTION

Construction activities will include the operation of several types of construction machinery, excavators, loaders, graders and other equipment. Due to the temporary nature of construction noise, the Provincial Guides do not provide a noise limit for construction activities. Consideration of the following are suggested:

1. Potential noise impact of construction equipment on NSAs;
2. Location of NSAs in relation to the construction area; timing and hours of construction; and,
3. Technical and economic feasibility of alternatives and appropriate construction noise control measures.

As the detailed construction schedule and equipment usage are not available at this stage, this assessment qualitatively considers the effect of construction. Furthermore, the Town of Orangeville’s bylaw #12-96 bullet 4 (f) exempts noise resulting from reasonable construction and maintenance operation as determined by the Town. Additionally both the Township of East Garafraxa bylaw #43-2004 bullet 3.1 and the Township of Amaranth bylaw #20-2004 bullet 3.1 exempt noise arising from necessary work being performed by the municipality or its agents or contractors. These municipalities recognize the construction related noise impacts on community and therefore, construction noise management approach is further discussed in **Section 5**.

3 NOISE ASSESSMENT

The noise impact from a transportation corridor depends on several source parameters (i.e., traffic volume, speed, road surface, etc.) and the location of the noise receptors. The Joint Protocol provides an assessment method, the study area, traffic parameters and assessment locations for receptors. These are discussed in this section.

A Study Area extending 600 metres from the Preferred Alignment was considered in the assessment as shown in **Figure 1**. The primary noise sources included in the noise modelling within the Study Area are vehicular traffic noise from the Dufferin County Road 109 / 2nd Line Amaranth realignment project.

3.1 NOISE SENSITIVE AREAS (NSA)

As discussed previously, an NSA is defined as a noise sensitive land use with an OLA associated with it. NSAs include:

- ▶ Private homes such as single-family residences;
- ▶ Townhouses;
- ▶ Multiple unit buildings, such as apartments, with OLAs for use by all occupants; and,
- ▶ Hospitals and nursing homes where there are OLAs for patients/residents.

NSAs within the Study Area were identified based on a review of land uses and aerial imagery.

For the purpose of this assessment, representative NSA is identified as a noise receptor. Following the Joint Protocol, a total of nine (9) receptors were identified as representative of all NSAs within the Study Area. These receptors represent the OLAs. The receptors were considered following the Joint Protocol at 3.0 metres from the façade and at a height of 1.2 metres above the existing grade. The receptor locations are shown in **Figure 2**. **Table 3.1** summarizes the locations of the receptors. The lands within the Study Area are either zoned residential, employment or open space.

Table 3.1 Summary of Representative Receptors

RECEPTOR ID	DESCRIPTION OF NOISE SENSITIVE LAND USE
R1	Residential Buildings with OLA located on Dufferin County Road 109
R2	Residential Buildings with OLA located on Dufferin County Road 3
R3, R4, R6	Residential Buildings with OLA located on Paula Court
R5	Residential Buildings with OLA located on Benjamin Crescent
R7, R8	Residential Buildings with OLA located on Cameron Crescent/Bennett Drive
R9	Residential Buildings with OLA located on Montgomery Boulevard

3.2 ASSESSMENT METHOD

The Joint Protocol requires that future sound levels from the proposed undertaking are estimated and assessed.

The Joint Protocol suggests the use of software that were approved by the MECP at the time of publication in February 1986. Recently, the MECP updated their guidance requiring the use of up-to-date noise prediction methods and software for determining the impacts of noise from roads and railways (Publication NPC-306 “Methods to

Determine Sound Levels Due to Road and Rail Traffic” December 2021). The Publication NPC-306 replaces Publication NPC-206 “Sound Levels Due to Road Traffic”, dated October 1995.

Although Publication NPC-306 is in circulation for comments as draft, it authorizes the use of other software provided that a sample calculation can be provided showing similar results. This assessment therefore uses the updated guidance set out in NPC-306 to account for complex features of the Project (topography etc.,).

The future road traffic sound levels were predicted using the commercially available software package CADNA/A, a computer implementation of the Traffic Noise Model (TNM) algorithm by the Federal Highway Administration (FHWA) for transportation source (for vehicles).

The TNM algorithm consider the source sound levels, distance attenuation, source-receptor geometry, screening provided by intervening structures, ground and air (atmospheric) attenuation, and temperature and humidity effects on noise propagation. The following parameters were taken into consideration in the model:

- ▶ Road alignments and gradients;
- ▶ Traffic volumes;
- ▶ Commercial vehicle percentages - percentage of medium trucks and heavy trucks;
- ▶ Traffic speed - the posted speed limits;
- ▶ Shielding - provided by intervening barriers and/or topographical features; and,
- ▶ Special details - barrier and receptor locations, elevations, and heights.

A reflection of zero was used in the model for transportation noise analysis.

The FHWA TNM noise algorithm is based on parametric equations requiring variables such as vehicle volumes, speed, and percentages of heavy trucks and medium trucks or buses. The CADNA/A TNM predictions were verified against the STAMSON Version 5.04 ORNAMENT software at the existing receptor R1 using available project topography. The predicted results are included in **Appendix A**; the results are considered in agreement within prediction tolerances. Prediction output from STAMSON and CADNA/A are provided in **Appendix A** which also includes figures.

Existing topographic information of the Study Area was obtained from the design team and used within the CADNA/A model.

The following method was used for noise assessment for future operation:

- ▶ Determine the projected future sound levels and change in sound levels (i.e., noise impact) at NSAs resulting from the proposed undertaking in accordance with the Joint Protocol; the following scenarios were considered to establish the future effect and changes in sound level:
 - ▶ Future scenario without the Project undertaking (“Future No-Build”).
 - ▶ Future scenario with the Project undertaking (“Future Build”) – i.e., the future scenario with the Preferred Alignment was considered with the traffic growth along with the proposed roadway alignments, profiles, interchanges, etc.
- ▶ Determine mitigation requirements, if required, to demonstrate compliance with the Joint Protocol; and,
- ▶ Develop design details of noise control measures (if required) and recommendations for the design team.

The Joint Protocol requires the use of 24-hour traffic volumes; it is typically accepted that alternatively, 16-hour daytime traffic volumes for other highways and arterial roads can be used where 24-hour traffic counts are not available. For this assessment, 24-hour traffic was used for all the roads included in the assessment because the 24-hour traffic count information is available.

3.3 ROAD TRAFFIC AND OTHER DATA

As discussed, the Joint Protocol requires an assessment based on future sound level. The future is typically considered to be 10 years or more after construction of the undertaking. The future traffic volumes for this project were provided for the year 2041 by the design team and this was used in the assessment.

The projected AADT volumes and medium to heavy truck percentages were obtained from the design team and used in this assessment.

Traffic volumes are expected to grow even without the undertaking of the Project. The traffic data provided indicated that there is a predicted increase in the future traffic volumes with the undertaking of the Project.

Other road parameters such as alignments were obtained from the design drawings; existing topography survey data were also obtained from the design team.

The traffic volumes for the “Future No-Build” and “Future Build” scenarios are summarized in **Table 3.2**.

Table 3.2 Traffic Data

ROADWAY (SEGMENT)	PROJECTED AADT (YEAR 2041) “NO BUILD”	PROJECTED AADT (YEAR 2041) “BUILD”	POSTED SPEED LIMIT (KM/H)	TRUCK PERCENTAGE (%)	MEDIUM / HEAVY TRUCK PERCENTAGE (%) ^[1]
Dufferin County Road 109 (between Dufferin County Road 11 and 2nd Line Amaranth)	15,650	--	80	13	38/62
Dufferin County Road 109 (between 2nd Line Amaranth and Dufferin County Road 3)	16,380	--	80	13	38/62
Dufferin County Road 109 (between Dufferin County Road 3 and Riddell Rd)	21,740	--	80	10.30	38/62
Dufferin County Road 109 (between Dufferin County Road 11 and realigned 2 nd Line Amaranth)	--	20,840	80	13	38/62
Dufferin County Road 109 (between realigned 2 nd Line Amaranth /Dufferin County Road 3 and Riddell Rd)	--	31,140	80	10.30	38/62
Dufferin County Road 23 (at or south of Dufferin County Road 3)	4,100	5,050	60	13	38/62
Dufferin County Road 3 (at or west of Dufferin County Road 23)	7,280	8,390	80	13	38/62
2nd Line Amaranth (at or north of Dufferin County Road 109)	2,020	10,010	50	13	38/62

^[1] Where truck percentage is not available, the Joint Protocol states that the percentage can be assumed to be 13% (8% heavy trucks and 5% medium trucks). The same ratio of medium/heavy truck percentage (38%/62%) was applied where truck percentage was provided without a corresponding medium/heavy split.

4 OPERATION NOISE/FUTURE TRAFFIC NOISE

As discussed earlier, future sound levels were predicted using CADNA/A at the OLA of receptors shown in **Figure 2** and provided in **Table 3.2**.

4.1 ANALYSIS RESULTS

Table 4.1 summarizes the predicted future sound levels at the receptor locations with and without the Project undertaking, as well as the predicted changes in the future sound levels. Sample CADNA/A input and output sheets are attached in **Appendix B**.

Table 4.1 Summary of Predicted Sound Levels

REPRESENTATIVE RECEPTOR	PROJECTED SOUND LEVEL YEAR 2041 (L _{EQ} 24-HR) (dBA)		PROJECTED CHANGE IN SOUND LEVEL (dB)	FUTURE WITH PROJECT UNDERTAKING SOUND LEVELS > 60 DBA	CHANGE ABOVE 5 dB
	FUTURE WITHOUT PROJECT UNDERTAKING	FUTURE WITH PROJECT UNDERTAKING			
R1	61	62	1	Yes	No
R2	62	63	1	Yes	No
R3	63	61	<0	Yes	No
R4	60	61	1	Yes	No
R5	58	59	1	No	No
R6	61	57	<0	No	No
R7	59	57	<0	No	No
R8	53	54	1	No	No
R9	59	61	2	Yes	No

Table 4.1 shows that the future predicted change in sound levels at all NSAs are less than 5 dB; therefore, noise control is not required and a noise control investigation was not carried out.

5 CONSTRUCTION NOISE

Construction-related activities will occur throughout the Study Area; however, a detailed construction schedule or equipment usage details are not available at this time for review. It is recommended to implement a complaint management process and noise mitigation measures on construction equipment/activities. These measures will include, but are not limited to:

- ▶ Where possible, major construction activities to be scheduled during daytime hours (i.e. 07:00 to 19:00), avoiding the nighttime period.
- ▶ The Contractor to keep the idling of construction equipment to a minimum as necessary, unless there is a safety concern, and to maintain equipment in good working order to reduce noise from construction activities.
- ▶ Equipment manufacturer recommended noise mitigation measures (e.g., muffler systems) to be installed on construction equipment and maintained in good condition.
- ▶ Where possible, the Contractor is to implement administrative controls such as maintaining setbacks from NSAs, plan activities considering timing constraints, or scheduling of specific construction activities to minimally disturb the NSAs.
- ▶ Investigate persistent complaints and implement corrective actions.
- ▶ White noise backup alarm implementation for all equipment.
- ▶ Generators if used should include sound attenuated enclosures providing all discharge of sound from the unit and related exhausts stacks with no greater than 75 decibels (A-weighted) at a distance of seven metres from the unit.
- ▶ The contractor is to ensure clear and frequent communication with the Town and relevant authorities as considered reasonable to work within the spirit of applicable noise by-laws. All reasonable attempts should be made including public notification and mitigation measures to reduce noise.

6 CONCLUSIONS AND RECOMMENDATIONS

This noise assessment report documents the noise impact of the proposed realignment of Dufferin County Road 109/2nd Line Amaranth. The results of the assessment indicated that the Project complies with the MTO/MECP Joint Protocol without requiring noise mitigation. Therefore, the review of noise mitigation is not warranted.

A detailed construction schedule and equipment usage are not available at this stage. The construction noise impact is temporary in nature and is unavoidable. It is recommended to implement a complaint management process during construction activities and to implement noise mitigation measures on construction equipment/activities.

FIGURES



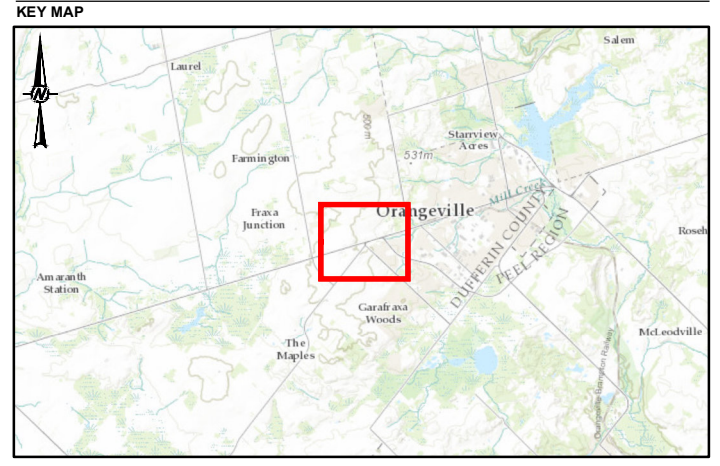

SCALE 1:200,000

- LEGEND**
- 600M STUDY AREA
 - PROJECT ALIGNMENT

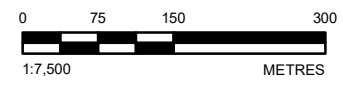

NOTE(S)
1. ALL LOCATIONS ARE APPROXIMATE

REFERENCE(S)

1. CONTAINS INFORMATION LICENSED UNDER THE OPEN GOVERNMENT LICENCE - ONTARIO
2. IMAGERY CREDITS: SOURCES: ESRI, HERE, GARMIN, INTERMAP, INCREMENT P CORP, GEBCO, USGS, FAO, NPS, NRCAN, GEOBASE, IGN, KADASTER NL, ORDNANCE SURVEY, ESRI JAPAN, METI, ESRI CHINA (HONG KONG), (C) OPENSTREETMAP CONTRIBUTORS, AND THE GIS USER COMMUNITY
3. COORDINATE SYSTEM: NAD 1983 UTM ZONE 17N

CLIENT
DUFFERIN COUNTY

PROJECT
**ACOUSTIC ASSESSMENT REPORT
DUFFERIN COUNTY ROAD, ONTARIO**

TITLE
STUDY AREA

CONSULTANT	YYYY-MM-DD	2024-02-29
	DESIGNED	---
	PREPARED	AR
	REVIEWED	---
	APPROVED	---

PROJECT NO. 221-08590-00 CONTROL 0001 REV. 0 FIGURE 1

PATH: S:\Clients\Town_of_Dufferin\CountyRd109_PROJECT\21-08590-00\01_PROD\0001_21-08590-00\01_PROD\0001.mxd PRINTED ON: 2024-02-29 AT: 10:38:36 AM
 IF THIS MEASUREMENT DOES NOT MATCH WHAT IS SHOWN, THE SHEET SIZE HAS BEEN MODIFIED FROM: ANSI B



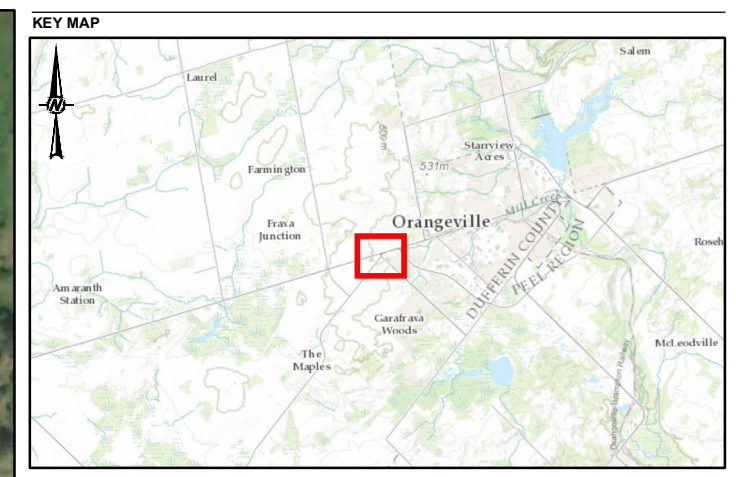

SCALE 1:200,000

LEGEND

- RECEPTOR
- PROJECT ALIGNMENT

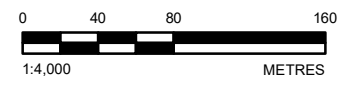

NOTE(S)
 1. ALL LOCATIONS ARE APPROXIMATE

REFERENCE(S)
 1. CONTAINS INFORMATION LICENSED UNDER THE OPEN GOVERNMENT LICENCE - ONTARIO
 2. IMAGERY CREDITS: SOURCES: ESRI, HERE, GARMIN, INTERMAP, INCREMENT P CORP, GEBCO, USGS, FAO, NPS, NRCAN, GEOBASE, IGN, KADASTER NL, ORDNANCE SURVEY, ESRI JAPAN, METI, ESRI CHINA (HONG KONG), (C) OPENSTREETMAP CONTRIBUTORS, AND THE GIS USER COMMUNITY
 © 2024 MICROSOFT CORPORATION © 2024 MAXAR © CNES (2024) DISTRIBUTION AIRBUS DS
 3. COORDINATE SYSTEM: NAD 1983 UTM ZONE 17N

CLIENT
 DUFFERIN COUNTY

PROJECT
 ACOUSTIC ASSESSMENT REPORT
 DUFFERIN COUNTY ROAD, ONTARIO

TITLE
 FUTURE ALIGNMENT AND RECEPTORS

CONSULTANT	YYYY-MM-DD	2024-02-29
	DESIGNED	---
	PREPARED	AR
	REVIEWED	---
	APPROVED	---

PROJECT NO. 221-08590-00	CONTROL 0001	REV. 0	FIGURE 2
-----------------------------	-----------------	-----------	-------------

PATH: S:\Clients\Town_of_Dufferin\County\RD109_PROJ\21-08590-00\01-RN\0001_Rev4\21-08590-00-001-RN\0001.mxd PRINTED ON: 2024-02-29 AT: 10:31:10 AM
 IF THIS MEASUREMENT DOES NOT MATCH WHAT IS SHOWN, THE SHEET SIZE HAS BEEN MODIFIED FROM: ANSI B

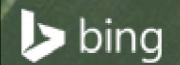

APPENDIX

A STAMSON VERIFICATION FILES



North



County Road 109

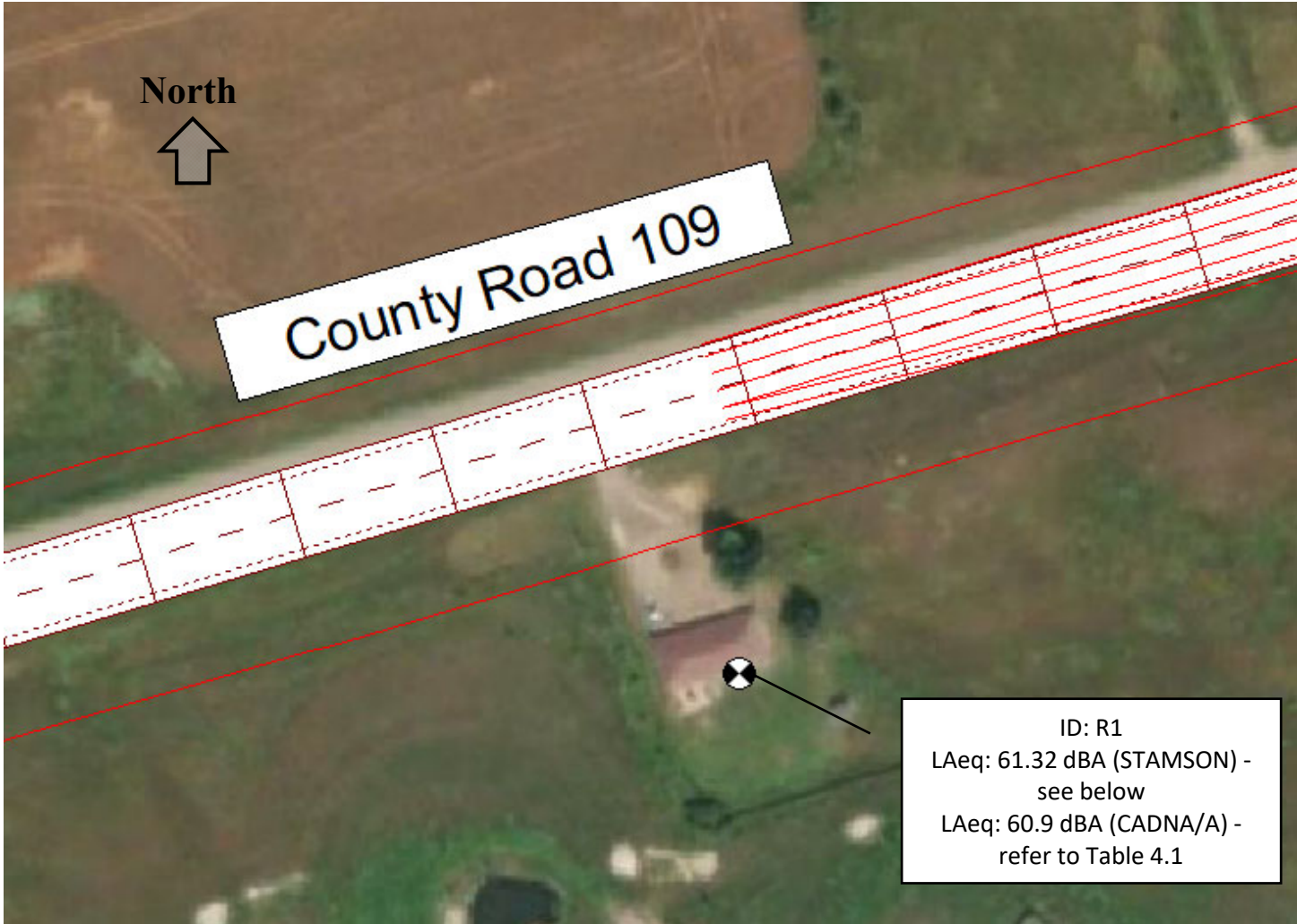

ID: R1
 LAeq: 61.32 dBA (STAMSON) -
 see below
 LAeq: 60.9 dBA (CADNA/A) -
 refer to Table 4.1



126 DON HILLOCK DRIVE, UNIT 2
 AURORA, ONTARIO, CANADA L4G 0G9
 TEL: 905-750-3080 | FAX: 905-727-0483 | WWW.WSP.COM

PROJECT	DUFFERIN COUNTY ROAD 109/2ND LINE AMARANTH REALIGNMENT - NOISE ASSESSMENT REPORT		SCALE	---
	DRAWN BY	CHECKED BY	HC	CDS
TITLE	Validation for Road Predictions		PROJECT NO.	18M-00785-00
CLIENT	DUFFERIN COUNTY		DATE	February 2024
	FIGURE NO.	REV.	A1	0

Filename: R01.te Time Period: 24 hours
Description: R01 CR109 Segment 1 No Build

Road data, segment # 1: CR109Seg1NB

Car traffic volume : 15650 veh/TimePeriod
Medium truck volume : 783 veh/TimePeriod
Heavy truck volume : 1252 veh/TimePeriod
Posted speed limit : 80 km/h
Road gradient : 0 %
Road pavement : 1 (Typical asphalt or concrete)

Data for Segment # 1: CR109Seg1NB

Angle1 Angle2 : -90.00 deg 90.00 deg
Wood depth : 0 (No woods.)
No of house rows : 0
Surface : 1 (Absorptive ground surface)
Receiver source distance : 56.00 m
Receiver height : 1.20 m
Topography : 1 (Flat/gentle slope; no barrier)
Reference angle : 0.00

Results segment # 1: CR109Seg1NB

Source height = 1.63 m

ROAD (0.00 + 61.32 + 0.00) = 61.32 dBA

Angle1	Angle2	Alpha	RefLeq	P.Adj	D.Adj	F.Adj	W.Adj	H.Adj	B.Adj	SubLeq
--------	--------	-------	--------	-------	-------	-------	-------	-------	-------	--------

-90	90	0.66	72.27	0.00	-9.50	-1.46	0.00	0.00	0.00	61.32
-----	----	------	-------	------	-------	-------	------	------	------	-------

Segment Leq : 61.32 dBA

Total Leq All Segments: 61.32 dBA

TOTAL Leq FROM ALL SOURCES: 61.32

APPENDIX

B

CADNA/A

SAMPLE

CALCULATION

Configuration

Configuration	
Parameter	Value
General	
Max. Error (dB)	0
Max. Search Radius (#(Unit,LEN))	2000
Min. Dist Src to Rcvr	0
Partition	
Raster Factor	0.5
Max. Length of Section (#(Unit,LEN))	1000
Min. Length of Section (#(Unit,LEN))	1
Min. Length of Section (%)	0
Proj. Line Sources	On
Proj. Area Sources	On
Ref. Time	
Daytime Penalty (dB)	0
Recr. Time Penalty (dB)	0
Night-time Penalty (dB)	0
DTM	
Standard Height (m)	463
Model of Terrain	Triangulation
Reflection	
max. Order of Reflection	0
Search Radius Src	100
Search Radius Rcvr	100
Max. Distance Source - Rcvr	1000.00 1000.00
Min. Distance Rvcr - Reflector	1.00 1.00
Min. Distance Source - Reflector	0.1
Industrial (ISO 9613)	
Lateral Diffraction	some Obj
Obst. within Area Src do not shield	On
Screening	
	Excl. Ground Att. over Barrier
	Dz with limit (20/25)
Barrier Coefficients C1,2,3	3.0 20.0 0.0
Temperature (#(Unit,TEMP))	10
rel. Humidity (%)	70
Ground Absorption G	0.2
Wind Speed for Dir. (#(Unit,SPEED))	3
Roads (TNM)	
Railways (Schall 03 (1990))	
Strictly acc. to Schall 03 / Schall-Transrapid	
Aircraft (???)	
Strictly acc. to AzB	

Receivers

Name	Sel.	M.	ID	Level Lr		Limit Value		Land Use			Height (m)	Coordinates			
				Day (dBA)	Night (dBA)	Day (dBA)	Night (dBA)	Type	Auto	Noise Type		X (m)	Y (m)	Z (m)	
R1			R1	60.9	-72.6	0.0	0.0		x	Total	1.20	r	568278.17	4861950.06	507.20
R2			R2	62.3	-69.3	0.0	0.0		x	Total	1.20	r	568542.15	4861980.14	497.43
R3			R3	62.6	-65.6	0.0	0.0		x	Total	1.20	r	568731.02	4861982.61	498.02
R4			R4	59.8	-73.2	0.0	0.0		x	Total	1.20	r	568833.63	4862057.60	493.30
R5			R5	57.8	-75.3	0.0	0.0		x	Total	1.20	r	569031.36	4862100.19	484.70
R6			R6	61.1	-66.1	0.0	0.0		x	Total	1.20	r	568789.05	4861931.10	501.73
R7			R7	58.8	-68.3	0.0	0.0		x	Total	1.20	r	568837.36	4861899.94	502.44
R8			R8	53.0	-74.6	0.0	0.0		x	Total	1.20	r	568936.02	4861924.15	498.58
R9			R9	59.4	-67.0	0.0	0.0		x	Total	1.20	r	568932.57	4861803.09	498.99

Receiver
 Name: R3
 ID: R3
 X: 568731.02 m
 Y: 4861982.61 m
 Z: 498.02 m

Road, TNM, Name: "CR23 - No Build", ID: "NB_CR23"													
Nr.	X (m)	Y (m)	Z (m)	Refl.	DEN	Freq. (Hz)	Lw dB(A)	Ad (dB)	Aair (dB)	Agr (dB)	Afol (dB)	RL (dB)	Lr dB(A)
7	568719.70	4861977.56	496.22	0	D	80	26.8	-9.3	0.0	-6.0	0.0	0.0	23.5
7	568719.70	4861977.56	496.22	0	D	100	28.9	-9.3	0.0	-6.0	0.0	0.0	25.5
7	568719.70	4861977.56	496.22	0	D	125	30.1	-9.3	0.0	-6.0	0.0	0.0	26.8
7	568719.70	4861977.56	496.22	0	D	160	31.3	-9.3	0.0	-6.0	0.0	0.0	28.0
7	568719.70	4861977.56	496.22	0	D	200	32.6	-9.3	0.0	-5.9	0.0	0.0	29.2
7	568719.70	4861977.56	496.22	0	D	250	34.0	-9.3	0.0	-5.9	0.0	0.0	30.6
7	568719.70	4861977.56	496.22	0	D	315	35.7	-9.3	0.0	-5.9	0.0	0.0	32.2
7	568719.70	4861977.56	496.22	0	D	400	37.5	-9.3	0.0	-5.8	0.0	0.0	33.9
7	568719.70	4861977.56	496.22	0	D	500	39.0	-9.3	0.0	-5.7	0.0	0.0	35.4
7	568719.70	4861977.56	496.22	0	D	630	39.4	-9.3	0.0	-5.6	0.0	0.0	35.7
7	568719.70	4861977.56	496.22	0	D	800	41.3	-9.3	0.0	-5.4	0.0	0.0	37.4
7	568719.70	4861977.56	496.22	0	D	1000	42.1	-9.3	0.0	-5.2	0.0	0.0	38.0
7	568719.70	4861977.56	496.22	0	D	1250	41.7	-9.3	0.0	-4.8	0.0	0.0	37.2
7	568719.70	4861977.56	496.22	0	D	1600	40.7	-9.3	0.0	-4.3	0.0	0.0	35.7
7	568719.70	4861977.56	496.22	0	D	2000	40.4	-9.3	0.0	-3.5	0.0	0.0	34.7
7	568719.70	4861977.56	496.22	0	D	2500	39.1	-9.3	0.0	-2.4	0.0	0.0	32.2
7	568719.70	4861977.56	496.22	0	D	3150	38.0	-9.3	0.0	-0.6	0.0	0.0	29.3
7	568719.70	4861977.56	496.22	0	D	4000	36.7	-9.3	0.0	2.6	0.0	0.0	24.8
7	568719.70	4861977.56	496.22	0	D	6300	33.0	-9.3	0.0	2.6	0.0	0.0	21.1
13	568722.46	4861975.02	496.50	0	D	63	22.7	-8.6	0.0	-6.0	0.0	0.0	20.1
13	568722.46	4861975.02	496.50	0	D	80	26.8	-8.6	0.0	-6.0	0.0	0.0	24.2
13	568722.46	4861975.02	496.50	0	D	100	28.9	-8.6	0.0	-6.0	0.0	0.0	26.2
13	568722.46	4861975.02	496.50	0	D	125	30.1	-8.6	0.0	-6.0	0.0	0.0	27.5
13	568722.46	4861975.02	496.50	0	D	160	31.3	-8.6	0.0	-6.0	0.0	0.0	28.7
13	568722.46	4861975.02	496.50	0	D	200	32.6	-8.6	0.0	-5.9	0.0	0.0	29.9
13	568722.46	4861975.02	496.50	0	D	250	34.0	-8.6	0.0	-5.9	0.0	0.0	31.3
13	568722.46	4861975.02	496.50	0	D	315	35.7	-8.6	0.0	-5.9	0.0	0.0	32.9
13	568722.46	4861975.02	496.50	0	D	400	37.5	-8.6	0.0	-5.8	0.0	0.0	34.6
13	568722.46	4861975.02	496.50	0	D	500	39.0	-8.6	0.0	-5.7	0.0	0.0	36.1
13	568722.46	4861975.02	496.50	0	D	630	39.4	-8.6	0.0	-5.6	0.0	0.0	36.3
13	568722.46	4861975.02	496.50	0	D	800	41.3	-8.6	0.0	-5.4	0.0	0.0	38.1
13	568722.46	4861975.02	496.50	0	D	1000	42.1	-8.6	0.0	-5.2	0.0	0.0	38.7
13	568722.46	4861975.02	496.50	0	D	1250	41.7	-8.6	0.0	-4.8	0.0	0.0	37.9
13	568722.46	4861975.02	496.50	0	D	1600	40.7	-8.6	0.0	-4.2	0.0	0.0	36.3
13	568722.46	4861975.02	496.50	0	D	2000	40.4	-8.6	0.0	-3.5	0.0	0.0	35.3
13	568722.46	4861975.02	496.50	0	D	2500	39.1	-8.6	0.0	-2.3	0.0	0.0	32.8
13	568722.46	4861975.02	496.50	0	D	3150	38.0	-8.6	0.0	-0.4	0.0	0.0	29.8
13	568722.46	4861975.02	496.50	0	D	4000	36.7	-8.6	0.0	3.1	0.0	0.0	24.9
13	568722.46	4861975.02	496.50	0	D	6300	33.0	-8.6	0.0	3.1	0.0	0.0	21.2
22	568725.22	4861972.48	496.77	0	D	80	26.8	-8.8	0.0	-6.0	0.0	0.0	24.0
22	568725.22	4861972.48	496.77	0	D	100	28.9	-8.8	0.0	-6.0	0.0	0.0	26.1
22	568725.22	4861972.48	496.77	0	D	125	30.1	-8.8	0.0	-6.0	0.0	0.0	27.3
22	568725.22	4861972.48	496.77	0	D	160	31.3	-8.8	0.0	-6.0	0.0	0.0	28.5
22	568725.22	4861972.48	496.77	0	D	200	32.6	-8.8	0.0	-5.9	0.0	0.0	29.7
22	568725.22	4861972.48	496.77	0	D	250	34.0	-8.8	0.0	-5.9	0.0	0.0	31.1
22	568725.22	4861972.48	496.77	0	D	315	35.7	-8.8	0.0	-5.9	0.0	0.0	32.8
22	568725.22	4861972.48	496.77	0	D	400	37.5	-8.8	0.0	-5.8	0.0	0.0	34.5
22	568725.22	4861972.48	496.77	0	D	500	39.0	-8.8	0.0	-5.7	0.0	0.0	36.0
22	568725.22	4861972.48	496.77	0	D	630	39.4	-8.8	0.0	-5.6	0.0	0.0	36.2
22	568725.22	4861972.48	496.77	0	D	800	41.3	-8.8	0.0	-5.4	0.0	0.0	38.0
22	568725.22	4861972.48	496.77	0	D	1000	42.1	-8.8	0.0	-5.2	0.0	0.0	38.5
22	568725.22	4861972.48	496.77	0	D	1250	41.7	-8.8	0.0	-4.8	0.0	0.0	37.8
22	568725.22	4861972.48	496.77	0	D	1600	40.7	-8.8	0.0	-4.3	0.0	0.0	36.2

Road, TNM, Name: "CR23 - No Build", ID: "NB_CR23"													
Nr.	X	Y	Z	Ref.	DEN	Freq.	Lw	Ad	Aair	Agr	Afol	RL	Lr
	(m)	(m)	(m)			(Hz)	dB(A)	(dB)	(dB)	(dB)	(dB)	(dB)	dB(A)
22	568725.22	4861972.48	496.77	0	D	2000	40.4	-8.8	0.0	-3.6	0.0	0.0	35.3
22	568725.22	4861972.48	496.77	0	D	2500	39.1	-8.8	0.0	-2.5	0.0	0.0	32.8
22	568725.22	4861972.48	496.77	0	D	3150	38.0	-8.8	0.0	-0.8	0.0	0.0	30.0
22	568725.22	4861972.48	496.77	0	D	4000	36.7	-8.8	0.0	2.3	0.0	0.0	25.6
22	568725.22	4861972.48	496.77	0	D	6300	33.0	-8.8	0.0	2.3	0.0	0.0	21.9
40	568727.98	4861969.95	497.05	0	D	80	26.8	-9.7	0.0	-6.0	0.0	0.0	23.1
40	568727.98	4861969.95	497.05	0	D	100	28.9	-9.7	0.0	-6.0	0.0	0.0	25.2
40	568727.98	4861969.95	497.05	0	D	125	30.1	-9.7	0.0	-6.0	0.0	0.0	26.4
40	568727.98	4861969.95	497.05	0	D	160	31.3	-9.7	0.0	-6.0	0.0	0.0	27.6
40	568727.98	4861969.95	497.05	0	D	200	32.6	-9.7	0.0	-5.9	0.0	0.0	28.8
40	568727.98	4861969.95	497.05	0	D	250	34.0	-9.7	0.0	-5.9	0.0	0.0	30.2
40	568727.98	4861969.95	497.05	0	D	315	35.7	-9.7	0.0	-5.9	0.0	0.0	31.9
40	568727.98	4861969.95	497.05	0	D	400	37.5	-9.7	0.0	-5.8	0.0	0.0	33.6
40	568727.98	4861969.95	497.05	0	D	500	39.0	-9.7	0.0	-5.7	0.0	0.0	35.0
40	568727.98	4861969.95	497.05	0	D	630	39.4	-9.7	0.0	-5.6	0.0	0.0	35.3
40	568727.98	4861969.95	497.05	0	D	800	41.3	-9.7	0.0	-5.4	0.0	0.0	37.0
40	568727.98	4861969.95	497.05	0	D	1000	42.1	-9.7	0.0	-5.2	0.0	0.0	37.6
40	568727.98	4861969.95	497.05	0	D	1250	41.7	-9.7	0.0	-4.9	0.0	0.0	36.9
40	568727.98	4861969.95	497.05	0	D	1600	40.7	-9.7	0.0	-4.3	0.0	0.0	35.3
40	568727.98	4861969.95	497.05	0	D	2000	40.4	-9.7	0.0	-3.7	0.0	0.0	34.4
40	568727.98	4861969.95	497.05	0	D	2500	39.1	-9.7	0.0	-2.7	0.0	0.0	32.0
40	568727.98	4861969.95	497.05	0	D	3150	38.0	-9.7	0.0	-1.1	0.0	0.0	29.4
40	568727.98	4861969.95	497.05	0	D	4000	36.7	-9.7	0.0	1.6	0.0	0.0	25.4
40	568727.98	4861969.95	497.05	0	D	6300	33.0	-9.7	0.0	1.6	0.0	0.0	21.7
66	568732.13	4861966.14	497.46	0	D	63	22.7	-8.7	0.0	-6.0	0.0	0.0	20.1
66	568732.13	4861966.14	497.46	0	D	80	26.8	-8.7	0.0	-6.0	0.0	0.0	24.2
66	568732.13	4861966.14	497.46	0	D	100	28.9	-8.7	0.0	-6.0	0.0	0.0	26.2
66	568732.13	4861966.14	497.46	0	D	125	30.1	-8.7	0.0	-6.0	0.0	0.0	27.4
66	568732.13	4861966.14	497.46	0	D	160	31.3	-8.7	0.0	-6.0	0.0	0.0	28.6
66	568732.13	4861966.14	497.46	0	D	200	32.6	-8.7	0.0	-5.9	0.0	0.0	29.8
66	568732.13	4861966.14	497.46	0	D	250	34.0	-8.7	0.0	-5.9	0.0	0.0	31.2
66	568732.13	4861966.14	497.46	0	D	315	35.7	-8.7	0.0	-5.8	0.0	0.0	32.9
66	568732.13	4861966.14	497.46	0	D	400	37.5	-8.7	0.0	-5.8	0.0	0.0	34.6
66	568732.13	4861966.14	497.46	0	D	500	39.0	-8.7	0.0	-5.7	0.0	0.0	36.1
66	568732.13	4861966.14	497.46	0	D	630	39.4	-8.7	0.0	-5.6	0.0	0.0	36.3
66	568732.13	4861966.14	497.46	0	D	800	41.3	-8.7	0.0	-5.4	0.0	0.0	38.0
66	568732.13	4861966.14	497.46	0	D	1000	42.1	-8.7	0.0	-5.1	0.0	0.0	38.6
66	568732.13	4861966.14	497.46	0	D	1250	41.7	-8.7	0.0	-4.8	0.0	0.0	37.9
66	568732.13	4861966.14	497.46	0	D	1600	40.7	-8.7	0.0	-4.3	0.0	0.0	36.3
66	568732.13	4861966.14	497.46	0	D	2000	40.4	-8.7	0.0	-3.6	0.0	0.0	35.4
66	568732.13	4861966.14	497.46	0	D	2500	39.1	-8.7	0.0	-2.7	0.0	0.0	33.1
66	568732.13	4861966.14	497.46	0	D	3150	38.0	-8.7	0.0	-1.2	0.0	0.0	30.6
66	568732.13	4861966.14	497.46	0	D	4000	36.7	-8.7	0.0	1.2	0.0	0.0	26.8
66	568732.13	4861966.14	497.46	0	D	5000	35.0	-8.7	0.0	4.9	0.0	0.0	21.4
66	568732.13	4861966.14	497.46	0	D	6300	33.0	-8.7	0.0	1.2	0.0	0.0	23.1
66	568732.13	4861966.14	497.46	0	D	8000	30.4	-8.7	0.0	1.2	0.0	0.0	20.5
69	568737.65	4861961.07	498.00	0	D	80	26.8	-11.4	0.0	-6.0	0.0	0.0	21.5
69	568737.65	4861961.07	498.00	0	D	100	28.9	-11.4	0.0	-6.0	0.0	0.0	23.5
69	568737.65	4861961.07	498.00	0	D	125	30.1	-11.4	0.0	-6.0	0.0	0.0	24.7
69	568737.65	4861961.07	498.00	0	D	160	31.3	-11.4	0.0	-6.0	0.0	0.0	25.9
69	568737.65	4861961.07	498.00	0	D	200	32.6	-11.4	0.0	-5.9	0.0	0.0	27.1
69	568737.65	4861961.07	498.00	0	D	250	34.0	-11.4	0.0	-5.9	0.0	0.0	28.5
69	568737.65	4861961.07	498.00	0	D	315	35.7	-11.4	0.0	-5.8	0.0	0.0	30.2
69	568737.65	4861961.07	498.00	0	D	400	37.5	-11.4	0.0	-5.8	0.0	0.0	31.9
69	568737.65	4861961.07	498.00	0	D	500	39.0	-11.4	0.0	-5.7	0.0	0.0	33.3
69	568737.65	4861961.07	498.00	0	D	630	39.4	-11.4	0.0	-5.5	0.0	0.0	33.6
69	568737.65	4861961.07	498.00	0	D	800	41.3	-11.4	0.0	-5.3	0.0	0.0	35.3
69	568737.65	4861961.07	498.00	0	D	1000	42.1	-11.4	0.0	-5.1	0.0	0.0	35.8
69	568737.65	4861961.07	498.00	0	D	1250	41.7	-11.4	0.0	-4.7	0.0	0.0	35.1
69	568737.65	4861961.07	498.00	0	D	1600	40.7	-11.4	0.0	-4.2	0.0	0.0	33.5
69	568737.65	4861961.07	498.00	0	D	2000	40.4	-11.4	0.0	-3.5	0.0	0.0	32.6
69	568737.65	4861961.07	498.00	0	D	2500	39.1	-11.4	0.0	-2.6	0.0	0.0	30.3
69	568737.65	4861961.07	498.00	0	D	3150	38.0	-11.4	0.0	-1.3	0.0	0.0	28.0

Road, TNM, Name: "CR23 - No Build", ID: "NB_CR23"													
Nr.	X	Y	Z	Refl.	DEN	Freq.	Lw	Ad	Aair	Agr	Afol	RL	Lr
	(m)	(m)	(m)			(Hz)	dB(A)	(dB)	(dB)	(dB)	(dB)	(dB)	dB(A)
69	568737.65	4861961.07	498.00	0	D	4000	36.7	-11.4	0.0	0.7	0.0	0.0	24.6
69	568737.65	4861961.07	498.00	0	D	5000	35.0	-11.4	0.0	3.5	0.0	0.0	20.1
69	568737.65	4861961.07	498.00	0	D	6300	33.0	-11.4	0.0	0.7	0.0	0.0	20.9
71	568713.64	4861968.19	496.36	0	D	80	26.8	-11.5	0.0	-6.0	0.0	0.0	21.3
71	568713.64	4861968.19	496.36	0	D	100	28.9	-11.5	0.0	-6.0	0.0	0.0	23.4
71	568713.64	4861968.19	496.36	0	D	125	30.1	-11.5	0.0	-6.0	0.0	0.0	24.6
71	568713.64	4861968.19	496.36	0	D	160	31.3	-11.5	0.0	-6.0	0.0	0.0	25.8
71	568713.64	4861968.19	496.36	0	D	200	32.6	-11.5	0.0	-5.9	0.0	0.0	27.0
71	568713.64	4861968.19	496.36	0	D	250	34.0	-11.5	0.0	-5.9	0.0	0.0	28.4
71	568713.64	4861968.19	496.36	0	D	315	35.7	-11.5	0.0	-5.8	0.0	0.0	30.0
71	568713.64	4861968.19	496.36	0	D	400	37.5	-11.5	0.0	-5.8	0.0	0.0	31.7
71	568713.64	4861968.19	496.36	0	D	500	39.0	-11.5	0.0	-5.7	0.0	0.0	33.2
71	568713.64	4861968.19	496.36	0	D	630	39.4	-11.5	0.0	-5.5	0.0	0.0	33.4
71	568713.64	4861968.19	496.36	0	D	800	41.3	-11.5	0.0	-5.3	0.0	0.0	35.2
71	568713.64	4861968.19	496.36	0	D	1000	42.1	-11.5	0.0	-5.1	0.0	0.0	35.7
71	568713.64	4861968.19	496.36	0	D	1250	41.7	-11.5	0.0	-4.7	0.0	0.0	34.9
71	568713.64	4861968.19	496.36	0	D	1600	40.7	-11.5	0.0	-4.2	0.0	0.0	33.4
71	568713.64	4861968.19	496.36	0	D	2000	40.4	-11.5	0.0	-3.5	0.0	0.0	32.4
71	568713.64	4861968.19	496.36	0	D	2500	39.1	-11.5	0.0	-2.6	0.0	0.0	30.2
71	568713.64	4861968.19	496.36	0	D	3150	38.0	-11.5	0.0	-1.3	0.0	0.0	27.8
71	568713.64	4861968.19	496.36	0	D	4000	36.7	-11.5	0.0	0.7	0.0	0.0	24.5
71	568713.64	4861968.19	496.36	0	D	5000	35.0	-11.5	0.0	3.3	0.0	0.0	20.2
71	568713.64	4861968.19	496.36	0	D	6300	33.0	-11.5	0.0	0.7	0.0	0.0	20.8
74	568719.16	4861963.12	496.91	0	D	80	26.8	-11.6	0.0	-6.0	0.0	0.0	21.3
74	568719.16	4861963.12	496.91	0	D	100	28.9	-11.6	0.0	-6.0	0.0	0.0	23.3
74	568719.16	4861963.12	496.91	0	D	125	30.1	-11.6	0.0	-6.0	0.0	0.0	24.5
74	568719.16	4861963.12	496.91	0	D	160	31.3	-11.6	0.0	-6.0	0.0	0.0	25.7
74	568719.16	4861963.12	496.91	0	D	200	32.6	-11.6	0.0	-5.9	0.0	0.0	26.9
74	568719.16	4861963.12	496.91	0	D	250	34.0	-11.6	0.0	-5.9	0.0	0.0	28.3
74	568719.16	4861963.12	496.91	0	D	315	35.7	-11.6	0.0	-5.8	0.0	0.0	30.0
74	568719.16	4861963.12	496.91	0	D	400	37.5	-11.6	0.0	-5.8	0.0	0.0	31.7
74	568719.16	4861963.12	496.91	0	D	500	39.0	-11.6	0.0	-5.7	0.0	0.0	33.1
74	568719.16	4861963.12	496.91	0	D	630	39.4	-11.6	0.0	-5.5	0.0	0.0	33.3
74	568719.16	4861963.12	496.91	0	D	800	41.3	-11.6	0.0	-5.3	0.0	0.0	35.1
74	568719.16	4861963.12	496.91	0	D	1000	42.1	-11.6	0.0	-5.1	0.0	0.0	35.6
74	568719.16	4861963.12	496.91	0	D	1250	41.7	-11.6	0.0	-4.7	0.0	0.0	34.8
74	568719.16	4861963.12	496.91	0	D	1600	40.7	-11.6	0.0	-4.2	0.0	0.0	33.3
74	568719.16	4861963.12	496.91	0	D	2000	40.4	-11.6	0.0	-3.5	0.0	0.0	32.4
74	568719.16	4861963.12	496.91	0	D	2500	39.1	-11.6	0.0	-2.6	0.0	0.0	30.1
74	568719.16	4861963.12	496.91	0	D	3150	38.0	-11.6	0.0	-1.3	0.0	0.0	27.7
74	568719.16	4861963.12	496.91	0	D	4000	36.7	-11.6	0.0	0.7	0.0	0.0	24.4
74	568719.16	4861963.12	496.91	0	D	5000	35.0	-11.6	0.0	3.3	0.0	0.0	20.1
74	568719.16	4861963.12	496.91	0	D	6300	33.0	-11.6	0.0	0.7	0.0	0.0	20.7
82	568724.68	4861958.04	497.46	0	D	80	26.8	-12.5	0.0	-6.0	0.0	0.0	20.4
82	568724.68	4861958.04	497.46	0	D	100	28.9	-12.5	0.0	-6.0	0.0	0.0	22.4
82	568724.68	4861958.04	497.46	0	D	125	30.1	-12.5	0.0	-6.0	0.0	0.0	23.6
82	568724.68	4861958.04	497.46	0	D	160	31.3	-12.5	0.0	-6.0	0.0	0.0	24.8
82	568724.68	4861958.04	497.46	0	D	200	32.6	-12.5	0.0	-5.9	0.0	0.0	26.0
82	568724.68	4861958.04	497.46	0	D	250	34.0	-12.5	0.0	-5.9	0.0	0.0	27.4
82	568724.68	4861958.04	497.46	0	D	315	35.7	-12.5	0.0	-5.8	0.0	0.0	29.1
82	568724.68	4861958.04	497.46	0	D	400	37.5	-12.5	0.0	-5.8	0.0	0.0	30.8
82	568724.68	4861958.04	497.46	0	D	500	39.0	-12.5	0.0	-5.7	0.0	0.0	32.2
82	568724.68	4861958.04	497.46	0	D	630	39.4	-12.5	0.0	-5.5	0.0	0.0	32.4
82	568724.68	4861958.04	497.46	0	D	800	41.3	-12.5	0.0	-5.3	0.0	0.0	34.2
82	568724.68	4861958.04	497.46	0	D	1000	42.1	-12.5	0.0	-5.0	0.0	0.0	34.7
82	568724.68	4861958.04	497.46	0	D	1250	41.7	-12.5	0.0	-4.7	0.0	0.0	33.9
82	568724.68	4861958.04	497.46	0	D	1600	40.7	-12.5	0.0	-4.1	0.0	0.0	32.3
82	568724.68	4861958.04	497.46	0	D	2000	40.4	-12.5	0.0	-3.4	0.0	0.0	31.4
82	568724.68	4861958.04	497.46	0	D	2500	39.1	-12.5	0.0	-2.4	0.0	0.0	29.0
82	568724.68	4861958.04	497.46	0	D	3150	38.0	-12.5	0.0	-1.1	0.0	0.0	26.7
82	568724.68	4861958.04	497.46	0	D	4000	36.7	-12.5	0.0	0.8	0.0	0.0	23.4
88	568730.20	4861952.97	498.00	0	D	100	28.9	-13.8	0.0	-6.0	0.0	0.0	21.0
88	568730.20	4861952.97	498.00	0	D	125	30.1	-13.8	0.0	-6.0	0.0	0.0	22.3

Road, TNM, Name: "CR23 - No Build", ID: "NB_CR23"													
Nr.	X	Y	Z	Ref.	DEN	Freq.	Lw	Ad	Aair	Agr	Afol	RL	Lr
	(m)	(m)	(m)			(Hz)	dB(A)	(dB)	(dB)	(dB)	(dB)	(dB)	dB(A)
88	568730.20	4861952.97	498.00	0	D	160	31.3	-13.8	0.0	-6.0	0.0	0.0	23.5
88	568730.20	4861952.97	498.00	0	D	200	32.6	-13.8	0.0	-5.9	0.0	0.0	24.7
88	568730.20	4861952.97	498.00	0	D	250	34.0	-13.8	0.0	-5.9	0.0	0.0	26.1
88	568730.20	4861952.97	498.00	0	D	315	35.7	-13.8	0.0	-5.8	0.0	0.0	27.7
88	568730.20	4861952.97	498.00	0	D	400	37.5	-13.8	0.0	-5.7	0.0	0.0	29.4
88	568730.20	4861952.97	498.00	0	D	500	39.0	-13.8	0.0	-5.6	0.0	0.0	30.9
88	568730.20	4861952.97	498.00	0	D	630	39.4	-13.8	0.0	-5.5	0.0	0.0	31.1
88	568730.20	4861952.97	498.00	0	D	800	41.3	-13.8	0.0	-5.3	0.0	0.0	32.8
88	568730.20	4861952.97	498.00	0	D	1000	42.1	-13.8	0.0	-5.0	0.0	0.0	33.3
88	568730.20	4861952.97	498.00	0	D	1250	41.7	-13.8	0.0	-4.6	0.0	0.0	32.5
88	568730.20	4861952.97	498.00	0	D	1600	40.7	-13.8	0.0	-4.0	0.0	0.0	30.8
88	568730.20	4861952.97	498.00	0	D	2000	40.4	-13.8	0.0	-3.2	0.0	0.0	29.8
88	568730.20	4861952.97	498.00	0	D	2500	39.1	-13.8	0.0	-2.2	0.0	0.0	27.5
88	568730.20	4861952.97	498.00	0	D	3150	38.0	-13.8	0.0	-0.8	0.0	0.0	25.0
88	568730.20	4861952.97	498.00	0	D	4000	36.7	-13.8	0.0	1.2	0.0	0.0	21.7
97	568701.75	4861994.05	494.32	0	D	80	26.8	-11.3	0.0	-6.0	0.0	0.0	21.5
97	568701.75	4861994.05	494.32	0	D	100	28.9	-11.3	0.0	-6.0	0.0	0.0	23.5
97	568701.75	4861994.05	494.32	0	D	125	30.1	-11.3	0.0	-6.0	0.0	0.0	24.8
97	568701.75	4861994.05	494.32	0	D	160	31.3	-11.3	0.0	-5.9	0.0	0.0	25.9
97	568701.75	4861994.05	494.32	0	D	200	32.6	-11.3	0.0	-5.9	0.0	0.0	27.1
97	568701.75	4861994.05	494.32	0	D	250	34.0	-11.3	0.0	-5.9	0.0	0.0	28.5
97	568701.75	4861994.05	494.32	0	D	315	35.7	-11.3	0.0	-5.8	0.0	0.0	30.2
97	568701.75	4861994.05	494.32	0	D	400	37.5	-11.3	0.0	-5.7	0.0	0.0	31.9
97	568701.75	4861994.05	494.32	0	D	500	39.0	-11.3	0.0	-5.6	0.0	0.0	33.3
97	568701.75	4861994.05	494.32	0	D	630	39.4	-11.3	0.0	-5.4	0.0	0.0	33.5
97	568701.75	4861994.05	494.32	0	D	800	41.3	-11.3	0.0	-5.2	0.0	0.0	35.2
97	568701.75	4861994.05	494.32	0	D	1000	42.1	-11.3	0.0	-4.9	0.0	0.0	35.7
97	568701.75	4861994.05	494.32	0	D	1250	41.7	-11.3	0.0	-4.5	0.0	0.0	34.9
97	568701.75	4861994.05	494.32	0	D	1600	40.7	-11.3	0.0	-4.0	0.0	0.0	33.3
97	568701.75	4861994.05	494.32	0	D	2000	40.4	-11.3	0.0	-3.3	0.0	0.0	32.4
97	568701.75	4861994.05	494.32	0	D	2500	39.1	-11.3	0.0	-2.3	0.0	0.0	30.1
97	568701.75	4861994.05	494.32	0	D	3150	38.0	-11.3	0.0	-0.9	0.0	0.0	27.6
97	568701.75	4861994.05	494.32	0	D	4000	36.7	-11.3	0.0	1.1	0.0	0.0	24.3
97	568701.75	4861994.05	494.32	0	D	6300	33.0	-11.3	0.0	1.1	0.0	0.0	20.6
101	568710.04	4861986.44	495.20	0	D	80	26.8	-11.0	0.0	-6.0	0.0	0.0	21.8
101	568710.04	4861986.44	495.20	0	D	100	28.9	-11.0	0.0	-6.0	0.0	0.0	23.8
101	568710.04	4861986.44	495.20	0	D	125	30.1	-11.0	0.0	-6.0	0.0	0.0	25.1
101	568710.04	4861986.44	495.20	0	D	160	31.3	-11.0	0.0	-6.0	0.0	0.0	26.3
101	568710.04	4861986.44	495.20	0	D	200	32.6	-11.0	0.0	-5.9	0.0	0.0	27.5
101	568710.04	4861986.44	495.20	0	D	250	34.0	-11.0	0.0	-5.9	0.0	0.0	28.9
101	568710.04	4861986.44	495.20	0	D	315	35.7	-11.0	0.0	-5.8	0.0	0.0	30.5
101	568710.04	4861986.44	495.20	0	D	400	37.5	-11.0	0.0	-5.8	0.0	0.0	32.2
101	568710.04	4861986.44	495.20	0	D	500	39.0	-11.0	0.0	-5.7	0.0	0.0	33.7
101	568710.04	4861986.44	495.20	0	D	630	39.4	-11.0	0.0	-5.5	0.0	0.0	33.9
101	568710.04	4861986.44	495.20	0	D	800	41.3	-11.0	0.0	-5.3	0.0	0.0	35.6
101	568710.04	4861986.44	495.20	0	D	1000	42.1	-11.0	0.0	-5.1	0.0	0.0	36.2
101	568710.04	4861986.44	495.20	0	D	1250	41.7	-11.0	0.0	-4.7	0.0	0.0	35.5
101	568710.04	4861986.44	495.20	0	D	1600	40.7	-11.0	0.0	-4.2	0.0	0.0	33.9
101	568710.04	4861986.44	495.20	0	D	2000	40.4	-11.0	0.0	-3.6	0.0	0.0	33.0
101	568710.04	4861986.44	495.20	0	D	2500	39.1	-11.0	0.0	-2.6	0.0	0.0	30.7
101	568710.04	4861986.44	495.20	0	D	3150	38.0	-11.0	0.0	-1.3	0.0	0.0	28.3
101	568710.04	4861986.44	495.20	0	D	4000	36.7	-11.0	0.0	0.9	0.0	0.0	24.8
101	568710.04	4861986.44	495.20	0	D	5000	35.0	-11.0	0.0	3.9	0.0	0.0	20.0
101	568710.04	4861986.44	495.20	0	D	6300	33.0	-11.0	0.0	0.9	0.0	0.0	21.1
112	568715.56	4861981.36	495.79	0	D	63	22.7	-8.2	0.0	-6.0	0.0	0.0	20.5
112	568715.56	4861981.36	495.79	0	D	80	26.8	-8.2	0.0	-6.0	0.0	0.0	24.6
112	568715.56	4861981.36	495.79	0	D	100	28.9	-8.2	0.0	-6.0	0.0	0.0	26.6
112	568715.56	4861981.36	495.79	0	D	125	30.1	-8.2	0.0	-6.0	0.0	0.0	27.9
112	568715.56	4861981.36	495.79	0	D	160	31.3	-8.2	0.0	-6.0	0.0	0.0	29.1
112	568715.56	4861981.36	495.79	0	D	200	32.6	-8.2	0.0	-5.9	0.0	0.0	30.3
112	568715.56	4861981.36	495.79	0	D	250	34.0	-8.2	0.0	-5.9	0.0	0.0	31.7
112	568715.56	4861981.36	495.79	0	D	315	35.7	-8.2	0.0	-5.8	0.0	0.0	33.3
112	568715.56	4861981.36	495.79	0	D	400	37.5	-8.2	0.0	-5.8	0.0	0.0	35.1

Road, TNM, Name: "CR23 - No Build", ID: "NB_CR23"													
Nr.	X	Y	Z	Refl.	DEN	Freq.	Lw	Ad	Aair	Agr	Afol	RL	Lr
	(m)	(m)	(m)			(Hz)	dB(A)	(dB)	(dB)	(dB)	(dB)	(dB)	dB(A)
112	568715.56	4861981.36	495.79	0	D	500	39.0	-8.2	0.0	-5.7	0.0	0.0	36.5
112	568715.56	4861981.36	495.79	0	D	630	39.4	-8.2	0.0	-5.6	0.0	0.0	36.8
112	568715.56	4861981.36	495.79	0	D	800	41.3	-8.2	0.0	-5.4	0.0	0.0	38.5
112	568715.56	4861981.36	495.79	0	D	1000	42.1	-8.2	0.0	-5.1	0.0	0.0	39.1
112	568715.56	4861981.36	495.79	0	D	1250	41.7	-8.2	0.0	-4.8	0.0	0.0	38.3
112	568715.56	4861981.36	495.79	0	D	1600	40.7	-8.2	0.0	-4.3	0.0	0.0	36.8
112	568715.56	4861981.36	495.79	0	D	2000	40.4	-8.2	0.0	-3.6	0.0	0.0	35.8
112	568715.56	4861981.36	495.79	0	D	2500	39.1	-8.2	0.0	-2.6	0.0	0.0	33.5
112	568715.56	4861981.36	495.79	0	D	3150	38.0	-8.2	0.0	-1.0	0.0	0.0	30.8
112	568715.56	4861981.36	495.79	0	D	4000	36.7	-8.2	0.0	1.6	0.0	0.0	26.8
112	568715.56	4861981.36	495.79	0	D	5000	35.0	-8.2	0.0	5.7	0.0	0.0	21.0
112	568715.56	4861981.36	495.79	0	D	6300	33.0	-8.2	0.0	1.6	0.0	0.0	23.1
112	568715.56	4861981.36	495.79	0	D	8000	30.4	-8.2	0.0	1.6	0.0	0.0	20.6
116	568694.31	4861985.95	494.32	0	D	80	26.8	-12.7	0.0	-6.0	0.0	0.0	20.2
116	568694.31	4861985.95	494.32	0	D	100	28.9	-12.7	0.0	-6.0	0.0	0.0	22.2
116	568694.31	4861985.95	494.32	0	D	125	30.1	-12.7	0.0	-6.0	0.0	0.0	23.4
116	568694.31	4861985.95	494.32	0	D	160	31.3	-12.7	0.0	-6.0	0.0	0.0	24.6
116	568694.31	4861985.95	494.32	0	D	200	32.6	-12.7	0.0	-5.9	0.0	0.0	25.8
116	568694.31	4861985.95	494.32	0	D	250	34.0	-12.7	0.0	-5.9	0.0	0.0	27.2
116	568694.31	4861985.95	494.32	0	D	315	35.7	-12.7	0.0	-5.8	0.0	0.0	28.8
116	568694.31	4861985.95	494.32	0	D	400	37.5	-12.7	0.0	-5.7	0.0	0.0	30.5
116	568694.31	4861985.95	494.32	0	D	500	39.0	-12.7	0.0	-5.6	0.0	0.0	32.0
116	568694.31	4861985.95	494.32	0	D	630	39.4	-12.7	0.0	-5.4	0.0	0.0	32.1
116	568694.31	4861985.95	494.32	0	D	800	41.3	-12.7	0.0	-5.2	0.0	0.0	33.8
116	568694.31	4861985.95	494.32	0	D	1000	42.1	-12.7	0.0	-4.8	0.0	0.0	34.3
116	568694.31	4861985.95	494.32	0	D	1250	41.7	-12.7	0.0	-4.4	0.0	0.0	33.4
116	568694.31	4861985.95	494.32	0	D	1600	40.7	-12.7	0.0	-3.7	0.0	0.0	31.8
116	568694.31	4861985.95	494.32	0	D	2000	40.4	-12.7	0.0	-2.9	0.0	0.0	30.7
116	568694.31	4861985.95	494.32	0	D	2500	39.1	-12.7	0.0	-1.9	0.0	0.0	28.3
116	568694.31	4861985.95	494.32	0	D	3150	38.0	-12.7	0.0	-0.4	0.0	0.0	25.7
116	568694.31	4861985.95	494.32	0	D	4000	36.7	-12.7	0.0	1.6	0.0	0.0	22.3
119	568702.59	4861978.34	495.20	0	D	100	28.9	-13.6	0.0	-6.0	0.0	0.0	21.3
119	568702.59	4861978.34	495.20	0	D	125	30.1	-13.6	0.0	-6.0	0.0	0.0	22.5
119	568702.59	4861978.34	495.20	0	D	160	31.3	-13.6	0.0	-6.0	0.0	0.0	23.7
119	568702.59	4861978.34	495.20	0	D	200	32.6	-13.6	0.0	-5.9	0.0	0.0	24.9
119	568702.59	4861978.34	495.20	0	D	250	34.0	-13.6	0.0	-5.9	0.0	0.0	26.3
119	568702.59	4861978.34	495.20	0	D	315	35.7	-13.6	0.0	-5.8	0.0	0.0	27.9
119	568702.59	4861978.34	495.20	0	D	400	37.5	-13.6	0.0	-5.7	0.0	0.0	29.7
119	568702.59	4861978.34	495.20	0	D	500	39.0	-13.6	0.0	-5.6	0.0	0.0	31.1
119	568702.59	4861978.34	495.20	0	D	630	39.4	-13.6	0.0	-5.5	0.0	0.0	31.3
119	568702.59	4861978.34	495.20	0	D	800	41.3	-13.6	0.0	-5.3	0.0	0.0	33.0
119	568702.59	4861978.34	495.20	0	D	1000	42.1	-13.6	0.0	-5.0	0.0	0.0	33.5
119	568702.59	4861978.34	495.20	0	D	1250	41.7	-13.6	0.0	-4.6	0.0	0.0	32.7
119	568702.59	4861978.34	495.20	0	D	1600	40.7	-13.6	0.0	-4.0	0.0	0.0	31.1
119	568702.59	4861978.34	495.20	0	D	2000	40.4	-13.6	0.0	-3.3	0.0	0.0	30.1
119	568702.59	4861978.34	495.20	0	D	2500	39.1	-13.6	0.0	-2.3	0.0	0.0	27.8
119	568702.59	4861978.34	495.20	0	D	3150	38.0	-13.6	0.0	-0.9	0.0	0.0	25.4
119	568702.59	4861978.34	495.20	0	D	4000	36.7	-13.6	0.0	1.0	0.0	0.0	22.1
125	568708.12	4861973.27	495.79	0	D	80	26.8	-12.3	0.0	-6.0	0.0	0.0	20.6
125	568708.12	4861973.27	495.79	0	D	100	28.9	-12.3	0.0	-6.0	0.0	0.0	22.6
125	568708.12	4861973.27	495.79	0	D	125	30.1	-12.3	0.0	-6.0	0.0	0.0	23.8
125	568708.12	4861973.27	495.79	0	D	160	31.3	-12.3	0.0	-6.0	0.0	0.0	25.0
125	568708.12	4861973.27	495.79	0	D	200	32.6	-12.3	0.0	-5.9	0.0	0.0	26.2
125	568708.12	4861973.27	495.79	0	D	250	34.0	-12.3	0.0	-5.9	0.0	0.0	27.6
125	568708.12	4861973.27	495.79	0	D	315	35.7	-12.3	0.0	-5.8	0.0	0.0	29.3
125	568708.12	4861973.27	495.79	0	D	400	37.5	-12.3	0.0	-5.8	0.0	0.0	31.0
125	568708.12	4861973.27	495.79	0	D	500	39.0	-12.3	0.0	-5.7	0.0	0.0	32.4
125	568708.12	4861973.27	495.79	0	D	630	39.4	-12.3	0.0	-5.5	0.0	0.0	32.6
125	568708.12	4861973.27	495.79	0	D	800	41.3	-12.3	0.0	-5.3	0.0	0.0	34.4
125	568708.12	4861973.27	495.79	0	D	1000	42.1	-12.3	0.0	-5.0	0.0	0.0	34.9
125	568708.12	4861973.27	495.79	0	D	1250	41.7	-12.3	0.0	-4.7	0.0	0.0	34.1
125	568708.12	4861973.27	495.79	0	D	1600	40.7	-12.3	0.0	-4.1	0.0	0.0	32.5
125	568708.12	4861973.27	495.79	0	D	2000	40.4	-12.3	0.0	-3.4	0.0	0.0	31.6

Road, TNM, Name: "CR23 - No Build", ID: "NB_CR23"													
Nr.	X	Y	Z	Refl.	DEN	Freq.	Lw	Ad	Aair	Agr	Afol	RL	Lr
	(m)	(m)	(m)			(Hz)	dB(A)	(dB)	(dB)	(dB)	(dB)	(dB)	dB(A)
125	568708.12	4861973.27	495.79	0	D	2500	39.1	-12.3	0.0	-2.5	0.0	0.0	29.3
125	568708.12	4861973.27	495.79	0	D	3150	38.0	-12.3	0.0	-1.2	0.0	0.0	26.9
125	568708.12	4861973.27	495.79	0	D	4000	36.7	-12.3	0.0	0.8	0.0	0.0	23.6
129	568719.70	4861977.56	499.78	0	D	80	25.1	-9.3	0.0	-4.6	0.0	0.0	20.5
129	568719.70	4861977.56	499.78	0	D	100	28.1	-9.3	0.0	-4.4	0.0	0.0	23.2
129	568719.70	4861977.56	499.78	0	D	125	30.3	-9.3	0.0	-4.0	0.0	0.0	25.1
129	568719.70	4861977.56	499.78	0	D	160	33.1	-9.3	0.0	-3.3	0.0	0.0	27.0
129	568719.70	4861977.56	499.78	0	D	200	35.9	-9.3	0.0	-1.8	0.0	0.0	28.5
129	568719.70	4861977.56	499.78	0	D	250	40.3	-9.3	0.0	2.2	0.0	0.0	28.8
129	568719.70	4861977.56	499.78	0	D	315	39.6	-9.3	0.0	-3.7	0.0	0.0	34.1
129	568719.70	4861977.56	499.78	0	D	400	36.5	-9.3	0.0	-5.6	0.0	0.0	32.8
129	568719.70	4861977.56	499.78	0	D	500	38.9	-9.3	0.0	-2.2	0.0	0.0	31.9
129	568719.70	4861977.56	499.78	0	D	630	38.0	-9.3	0.0	5.3	0.0	0.0	23.4
129	568719.70	4861977.56	499.78	0	D	800	38.7	-9.3	0.0	-5.5	0.0	0.0	34.9
129	568719.70	4861977.56	499.78	0	D	1250	37.3	-9.3	0.0	-4.4	0.0	0.0	32.4
129	568719.70	4861977.56	499.78	0	D	1600	36.2	-9.3	0.0	-5.3	0.0	0.0	32.3
129	568719.70	4861977.56	499.78	0	D	2000	36.0	-9.3	0.0	-5.2	0.0	0.0	31.9
129	568719.70	4861977.56	499.78	0	D	2500	37.0	-9.3	0.0	-0.4	0.0	0.0	28.1
129	568719.70	4861977.56	499.78	0	D	3150	37.9	-9.3	0.0	-4.9	0.0	0.0	33.5
129	568719.70	4861977.56	499.78	0	D	4000	36.2	-9.3	0.0	-4.5	0.0	0.0	31.4
129	568719.70	4861977.56	499.78	0	D	5000	34.5	-9.3	0.0	4.7	0.0	0.0	20.5
135	568722.46	4861975.02	500.06	0	D	80	25.1	-8.7	0.0	-4.6	0.0	0.0	21.0
135	568722.46	4861975.02	500.06	0	D	100	28.1	-8.7	0.0	-4.4	0.0	0.0	23.8
135	568722.46	4861975.02	500.06	0	D	125	30.3	-8.7	0.0	-4.1	0.0	0.0	25.7
135	568722.46	4861975.02	500.06	0	D	160	33.1	-8.7	0.0	-3.4	0.0	0.0	27.8
135	568722.46	4861975.02	500.06	0	D	200	35.9	-8.7	0.0	-2.3	0.0	0.0	29.6
135	568722.46	4861975.02	500.06	0	D	250	40.3	-8.7	0.0	0.5	0.0	0.0	31.2
135	568722.46	4861975.02	500.06	0	D	315	39.6	-8.7	0.0	-4.4	0.0	0.0	35.4
135	568722.46	4861975.02	500.06	0	D	400	36.5	-8.7	0.0	-5.4	0.0	0.0	33.3
135	568722.46	4861975.02	500.06	0	D	500	38.9	-8.7	0.0	0.2	0.0	0.0	30.1
135	568722.46	4861975.02	500.06	0	D	630	38.0	-8.7	0.0	0.1	0.0	0.0	29.2
135	568722.46	4861975.02	500.06	0	D	800	38.7	-8.7	0.0	-4.9	0.0	0.0	34.9
135	568722.46	4861975.02	500.06	0	D	1000	38.0	-8.7	0.0	1.1	0.0	0.0	28.2
135	568722.46	4861975.02	500.06	0	D	1250	37.3	-8.7	0.0	-0.2	0.0	0.0	28.8
135	568722.46	4861975.02	500.06	0	D	1600	36.2	-8.7	0.0	-2.5	0.0	0.0	30.1
135	568722.46	4861975.02	500.06	0	D	2000	36.0	-8.7	0.0	-0.5	0.0	0.0	27.9
135	568722.46	4861975.02	500.06	0	D	2500	37.0	-8.7	0.0	2.6	0.0	0.0	25.7
135	568722.46	4861975.02	500.06	0	D	3150	37.9	-8.7	0.0	1.9	0.0	0.0	27.3
135	568722.46	4861975.02	500.06	0	D	4000	36.2	-8.7	0.0	4.5	0.0	0.0	23.0
135	568722.46	4861975.02	500.06	0	D	5000	34.5	-8.7	0.0	-1.4	0.0	0.0	27.3
135	568722.46	4861975.02	500.06	0	D	6300	32.4	-8.7	0.0	-1.4	0.0	0.0	25.2
135	568722.46	4861975.02	500.06	0	D	8000	29.3	-8.7	0.0	-1.4	0.0	0.0	22.1
138	568725.22	4861972.48	500.33	0	D	80	25.1	-8.8	0.0	-4.7	0.0	0.0	20.9
138	568725.22	4861972.48	500.33	0	D	100	28.1	-8.8	0.0	-4.4	0.0	0.0	23.7
138	568725.22	4861972.48	500.33	0	D	125	30.3	-8.8	0.0	-4.0	0.0	0.0	25.5
138	568725.22	4861972.48	500.33	0	D	160	33.1	-8.8	0.0	-3.2	0.0	0.0	27.4
138	568725.22	4861972.48	500.33	0	D	200	35.9	-8.8	0.0	-1.6	0.0	0.0	28.7
138	568725.22	4861972.48	500.33	0	D	250	40.3	-8.8	0.0	3.4	0.0	0.0	28.1
138	568725.22	4861972.48	500.33	0	D	315	39.6	-8.8	0.0	-3.2	0.0	0.0	34.0
138	568725.22	4861972.48	500.33	0	D	400	36.5	-8.8	0.0	-5.6	0.0	0.0	33.3
138	568725.22	4861972.48	500.33	0	D	500	38.9	-8.8	0.0	-3.2	0.0	0.0	33.3
138	568725.22	4861972.48	500.33	0	D	800	38.7	-8.8	0.0	-5.5	0.0	0.0	35.3
138	568725.22	4861972.48	500.33	0	D	1250	37.3	-8.8	0.0	-5.3	0.0	0.0	33.8
138	568725.22	4861972.48	500.33	0	D	1600	36.2	-8.8	0.0	-5.1	0.0	0.0	32.5
138	568725.22	4861972.48	500.33	0	D	2000	36.0	-8.8	0.0	-4.9	0.0	0.0	32.1
138	568725.22	4861972.48	500.33	0	D	2500	37.0	-8.8	0.0	-4.6	0.0	0.0	32.7
138	568725.22	4861972.48	500.33	0	D	3150	37.9	-8.8	0.0	-1.1	0.0	0.0	30.1
138	568725.22	4861972.48	500.33	0	D	4000	36.2	-8.8	0.0	-3.0	0.0	0.0	30.3
138	568725.22	4861972.48	500.33	0	D	5000	34.5	-8.8	0.0	-1.8	0.0	0.0	27.4
138	568725.22	4861972.48	500.33	0	D	6300	32.4	-8.8	0.0	-1.8	0.0	0.0	25.4
138	568725.22	4861972.48	500.33	0	D	8000	29.3	-8.8	0.0	-1.8	0.0	0.0	22.3
142	568727.98	4861969.95	500.61	0	D	80	25.1	-9.8	0.0	-4.8	0.0	0.0	20.1
142	568727.98	4861969.95	500.61	0	D	100	28.1	-9.8	0.0	-4.5	0.0	0.0	22.8

Road, TNM, Name: "CR23 - No Build", ID: "NB_CR23"													
Nr.	X	Y	Z	Refl.	DEN	Freq.	Lw	Ad	Aair	Agr	Afol	RL	Lr
	(m)	(m)	(m)			(Hz)	dB(A)	(dB)	(dB)	(dB)	(dB)	(dB)	dB(A)
142	568727.98	4861969.95	500.61	0	D	125	30.3	-9.8	0.0	-4.0	0.0	0.0	24.6
142	568727.98	4861969.95	500.61	0	D	160	33.1	-9.8	0.0	-3.0	0.0	0.0	26.3
142	568727.98	4861969.95	500.61	0	D	200	35.9	-9.8	0.0	-1.1	0.0	0.0	27.2
142	568727.98	4861969.95	500.61	0	D	250	40.3	-9.8	0.0	9.0	0.0	0.0	21.6
142	568727.98	4861969.95	500.61	0	D	315	39.6	-9.8	0.0	-1.2	0.0	0.0	31.0
142	568727.98	4861969.95	500.61	0	D	400	36.5	-9.8	0.0	-5.2	0.0	0.0	31.9
142	568727.98	4861969.95	500.61	0	D	500	38.9	-9.8	0.0	-5.1	0.0	0.0	34.2
142	568727.98	4861969.95	500.61	0	D	630	38.0	-9.8	0.0	4.9	0.0	0.0	23.4
142	568727.98	4861969.95	500.61	0	D	800	38.7	-9.8	0.0	-3.4	0.0	0.0	32.3
142	568727.98	4861969.95	500.61	0	D	1000	38.0	-9.8	0.0	-3.1	0.0	0.0	31.3
142	568727.98	4861969.95	500.61	0	D	1250	37.3	-9.8	0.0	-3.3	0.0	0.0	30.8
142	568727.98	4861969.95	500.61	0	D	3150	37.9	-9.8	0.0	-5.1	0.0	0.0	33.1
142	568727.98	4861969.95	500.61	0	D	4000	36.2	-9.8	0.0	-4.4	0.0	0.0	30.7
142	568727.98	4861969.95	500.61	0	D	5000	34.5	-9.8	0.0	-3.9	0.0	0.0	28.6
142	568727.98	4861969.95	500.61	0	D	6300	32.4	-9.8	0.0	-3.9	0.0	0.0	26.5
142	568727.98	4861969.95	500.61	0	D	8000	29.3	-9.8	0.0	-3.9	0.0	0.0	23.4
145	568732.13	4861966.14	501.02	0	D	80	25.1	-8.8	0.0	-4.9	0.0	0.0	21.2
145	568732.13	4861966.14	501.02	0	D	100	28.1	-8.8	0.0	-4.6	0.0	0.0	24.0
145	568732.13	4861966.14	501.02	0	D	125	30.3	-8.8	0.0	-4.1	0.0	0.0	25.7
145	568732.13	4861966.14	501.02	0	D	160	33.1	-8.8	0.0	-3.1	0.0	0.0	27.4
145	568732.13	4861966.14	501.02	0	D	200	35.9	-8.8	0.0	-1.0	0.0	0.0	28.1
145	568732.13	4861966.14	501.02	0	D	315	39.6	-8.8	0.0	1.8	0.0	0.0	29.1
145	568732.13	4861966.14	501.02	0	D	400	36.5	-8.8	0.0	-4.1	0.0	0.0	31.8
145	568732.13	4861966.14	501.02	0	D	500	38.9	-8.8	0.0	-5.7	0.0	0.0	35.8
145	568732.13	4861966.14	501.02	0	D	630	38.0	-8.8	0.0	-1.9	0.0	0.0	31.2
145	568732.13	4861966.14	501.02	0	D	800	38.7	-8.8	0.0	3.2	0.0	0.0	26.7
145	568732.13	4861966.14	501.02	0	D	1000	38.0	-8.8	0.0	-5.5	0.0	0.0	34.7
145	568732.13	4861966.14	501.02	0	D	1600	36.2	-8.8	0.0	-2.9	0.0	0.0	30.4
145	568732.13	4861966.14	501.02	0	D	2000	36.0	-8.8	0.0	-5.3	0.0	0.0	32.5
145	568732.13	4861966.14	501.02	0	D	2500	37.0	-8.8	0.0	-5.1	0.0	0.0	33.2
145	568732.13	4861966.14	501.02	0	D	3150	37.9	-8.8	0.0	2.1	0.0	0.0	27.0
145	568732.13	4861966.14	501.02	0	D	4000	36.2	-8.8	0.0	-4.5	0.0	0.0	31.8
145	568732.13	4861966.14	501.02	0	D	5000	34.5	-8.8	0.0	-4.0	0.0	0.0	29.7
145	568732.13	4861966.14	501.02	0	D	6300	32.4	-8.8	0.0	-4.0	0.0	0.0	27.6
145	568732.13	4861966.14	501.02	0	D	8000	29.3	-8.8	0.0	-4.0	0.0	0.0	24.5
148	568737.65	4861961.07	501.56	0	D	100	28.1	-11.6	0.0	-5.0	0.0	0.0	21.6
148	568737.65	4861961.07	501.56	0	D	125	30.3	-11.6	0.0	-4.6	0.0	0.0	23.4
148	568737.65	4861961.07	501.56	0	D	160	33.1	-11.6	0.0	-3.7	0.0	0.0	25.3
148	568737.65	4861961.07	501.56	0	D	200	35.9	-11.6	0.0	-2.1	0.0	0.0	26.5
148	568737.65	4861961.07	501.56	0	D	250	40.3	-11.6	0.0	3.1	0.0	0.0	25.6
148	568737.65	4861961.07	501.56	0	D	400	36.5	-11.6	0.0	3.4	0.0	0.0	21.5
148	568737.65	4861961.07	501.56	0	D	500	38.9	-11.6	0.0	-3.1	0.0	0.0	30.5
148	568737.65	4861961.07	501.56	0	D	630	38.0	-11.6	0.0	-5.6	0.0	0.0	32.1
148	568737.65	4861961.07	501.56	0	D	800	38.7	-11.6	0.0	-3.3	0.0	0.0	30.4
148	568737.65	4861961.07	501.56	0	D	1250	37.3	-11.6	0.0	-5.1	0.0	0.0	30.8
148	568737.65	4861961.07	501.56	0	D	2000	36.0	-11.6	0.0	-5.1	0.0	0.0	29.6
148	568737.65	4861961.07	501.56	0	D	2500	37.0	-11.6	0.0	-3.4	0.0	0.0	28.8
148	568737.65	4861961.07	501.56	0	D	3150	37.9	-11.6	0.0	-3.0	0.0	0.0	29.3
148	568737.65	4861961.07	501.56	0	D	4000	36.2	-11.6	0.0	-4.0	0.0	0.0	28.6
151	568713.64	4861968.19	499.92	0	D	100	28.1	-11.5	0.0	-5.1	0.0	0.0	21.7
151	568713.64	4861968.19	499.92	0	D	125	30.3	-11.5	0.0	-4.7	0.0	0.0	23.5
151	568713.64	4861968.19	499.92	0	D	160	33.1	-11.5	0.0	-3.9	0.0	0.0	25.4
151	568713.64	4861968.19	499.92	0	D	200	35.9	-11.5	0.0	-2.4	0.0	0.0	26.8
151	568713.64	4861968.19	499.92	0	D	250	40.3	-11.5	0.0	2.1	0.0	0.0	26.7
151	568713.64	4861968.19	499.92	0	D	500	38.9	-11.5	0.0	-2.3	0.0	0.0	29.7
151	568713.64	4861968.19	499.92	0	D	630	38.0	-11.5	0.0	-5.4	0.0	0.0	32.0
151	568713.64	4861968.19	499.92	0	D	800	38.7	-11.5	0.0	-4.3	0.0	0.0	31.4
151	568713.64	4861968.19	499.92	0	D	1250	37.3	-11.5	0.0	-4.2	0.0	0.0	30.0
151	568713.64	4861968.19	499.92	0	D	1600	36.2	-11.5	0.0	1.0	0.0	0.0	23.7
151	568713.64	4861968.19	499.92	0	D	2000	36.0	-11.5	0.0	-5.0	0.0	0.0	29.5
151	568713.64	4861968.19	499.92	0	D	2500	37.0	-11.5	0.0	1.5	0.0	0.0	24.0
151	568713.64	4861968.19	499.92	0	D	3150	37.9	-11.5	0.0	4.9	0.0	0.0	21.4
151	568713.64	4861968.19	499.92	0	D	4000	36.2	-11.5	0.0	-3.2	0.0	0.0	27.9

Road, TNM, Name: "CR23 - No Build", ID: "NB_CR23"													
Nr.	X (m)	Y (m)	Z (m)	Ref.	DEN	Freq. (Hz)	Lw dB(A)	Ad (dB)	Aair (dB)	Agr (dB)	Afol (dB)	RL (dB)	Lr dB(A)
170	568710.04	4861986.44	498.76	0	D	250	40.3	-10.9	0.0	8.6	0.0	0.0	20.9
170	568710.04	4861986.44	498.76	0	D	400	36.5	-10.9	0.0	-1.2	0.0	0.0	26.8
170	568710.04	4861986.44	498.76	0	D	500	38.9	-10.9	0.0	-5.0	0.0	0.0	33.1
170	568710.04	4861986.44	498.76	0	D	630	38.0	-10.9	0.0	-5.2	0.0	0.0	32.4
170	568710.04	4861986.44	498.76	0	D	800	38.7	-10.9	0.0	4.7	0.0	0.0	23.1
170	568710.04	4861986.44	498.76	0	D	1000	38.0	-10.9	0.0	-2.6	0.0	0.0	29.7
170	568710.04	4861986.44	498.76	0	D	1250	37.3	-10.9	0.0	-3.9	0.0	0.0	30.3
170	568710.04	4861986.44	498.76	0	D	1600	36.2	-10.9	0.0	-3.5	0.0	0.0	28.9
170	568710.04	4861986.44	498.76	0	D	2500	37.0	-10.9	0.0	2.8	0.0	0.0	23.2
170	568710.04	4861986.44	498.76	0	D	4000	36.2	-10.9	0.0	-4.5	0.0	0.0	29.7
170	568710.04	4861986.44	498.76	0	D	5000	34.5	-10.9	0.0	-0.5	0.0	0.0	24.1
170	568710.04	4861986.44	498.76	0	D	6300	32.4	-10.9	0.0	-0.5	0.0	0.0	22.1
173	568715.56	4861981.36	499.35	0	D	80	25.1	-8.1	0.0	-4.8	0.0	0.0	21.8
173	568715.56	4861981.36	499.35	0	D	100	28.1	-8.1	0.0	-4.5	0.0	0.0	24.5
173	568715.56	4861981.36	499.35	0	D	125	30.3	-8.1	0.0	-4.1	0.0	0.0	26.3
173	568715.56	4861981.36	499.35	0	D	160	33.1	-8.1	0.0	-3.1	0.0	0.0	28.0
173	568715.56	4861981.36	499.35	0	D	200	35.9	-8.1	0.0	-1.1	0.0	0.0	28.8
173	568715.56	4861981.36	499.35	0	D	250	40.3	-8.1	0.0	10.1	0.0	0.0	22.0
173	568715.56	4861981.36	499.35	0	D	315	39.6	-8.1	0.0	-0.9	0.0	0.0	32.3
173	568715.56	4861981.36	499.35	0	D	400	36.5	-8.1	0.0	-5.1	0.0	0.0	33.4
173	568715.56	4861981.36	499.35	0	D	500	38.9	-8.1	0.0	-5.2	0.0	0.0	36.0
173	568715.56	4861981.36	499.35	0	D	630	38.0	-8.1	0.0	3.3	0.0	0.0	26.6
173	568715.56	4861981.36	499.35	0	D	800	38.7	-8.1	0.0	-2.8	0.0	0.0	33.3
173	568715.56	4861981.36	499.35	0	D	1000	38.0	-8.1	0.0	-3.8	0.0	0.0	33.6
173	568715.56	4861981.36	499.35	0	D	1250	37.3	-8.1	0.0	-2.4	0.0	0.0	31.5
173	568715.56	4861981.36	499.35	0	D	2000	36.0	-8.1	0.0	3.9	0.0	0.0	23.9
173	568715.56	4861981.36	499.35	0	D	3150	37.9	-8.1	0.0	-4.7	0.0	0.0	34.4
173	568715.56	4861981.36	499.35	0	D	4000	36.2	-8.1	0.0	-2.4	0.0	0.0	30.4
173	568715.56	4861981.36	499.35	0	D	5000	34.5	-8.1	0.0	-4.3	0.0	0.0	30.7
173	568715.56	4861981.36	499.35	0	D	6300	32.4	-8.1	0.0	-2.4	0.0	0.0	26.6
173	568715.56	4861981.36	499.35	0	D	8000	29.3	-8.1	0.0	-2.4	0.0	0.0	23.6
180	568694.31	4861985.95	497.88	0	D	100	28.1	-12.6	0.0	-5.4	0.0	0.0	21.0
180	568694.31	4861985.95	497.88	0	D	125	30.3	-12.6	0.0	-5.2	0.0	0.0	22.9
180	568694.31	4861985.95	497.88	0	D	160	33.1	-12.6	0.0	-4.7	0.0	0.0	25.2
180	568694.31	4861985.95	497.88	0	D	200	35.9	-12.6	0.0	-3.9	0.0	0.0	27.3
180	568694.31	4861985.95	497.88	0	D	250	40.3	-12.6	0.0	-2.3	0.0	0.0	30.1
180	568694.31	4861985.95	497.88	0	D	315	39.6	-12.6	0.0	0.3	0.0	0.0	26.7
180	568694.31	4861985.95	497.88	0	D	630	38.0	-12.6	0.0	0.4	0.0	0.0	25.0
180	568694.31	4861985.95	497.88	0	D	800	38.7	-12.6	0.0	-4.4	0.0	0.0	30.5
180	568694.31	4861985.95	497.88	0	D	1000	38.0	-12.6	0.0	-5.3	0.0	0.0	30.6
180	568694.31	4861985.95	497.88	0	D	1250	37.3	-12.6	0.0	-0.1	0.0	0.0	24.8
180	568694.31	4861985.95	497.88	0	D	1600	36.2	-12.6	0.0	0.2	0.0	0.0	23.4
180	568694.31	4861985.95	497.88	0	D	2000	36.0	-12.6	0.0	-4.5	0.0	0.0	27.9
180	568694.31	4861985.95	497.88	0	D	2500	37.0	-12.6	0.0	3.8	0.0	0.0	20.6
180	568694.31	4861985.95	497.88	0	D	3150	37.9	-12.6	0.0	0.2	0.0	0.0	25.0
180	568694.31	4861985.95	497.88	0	D	4000	36.2	-12.6	0.0	-2.1	0.0	0.0	25.6
180	568694.31	4861985.95	497.88	0	D	5000	34.5	-12.6	0.0	-0.5	0.0	0.0	22.4
180	568694.31	4861985.95	497.88	0	D	6300	32.4	-12.6	0.0	-0.5	0.0	0.0	20.3
185	568702.59	4861978.34	498.76	0	D	125	30.3	-13.5	0.0	-4.9	0.0	0.0	21.7
185	568702.59	4861978.34	498.76	0	D	160	33.1	-13.5	0.0	-4.3	0.0	0.0	23.9
185	568702.59	4861978.34	498.76	0	D	200	35.9	-13.5	0.0	-3.2	0.0	0.0	25.6
185	568702.59	4861978.34	498.76	0	D	250	40.3	-13.5	0.0	-0.6	0.0	0.0	27.4
185	568702.59	4861978.34	498.76	0	D	315	39.6	-13.5	0.0	4.0	0.0	0.0	22.1
185	568702.59	4861978.34	498.76	0	D	500	38.9	-13.5	0.0	2.5	0.0	0.0	22.9
185	568702.59	4861978.34	498.76	0	D	630	38.0	-13.5	0.0	-3.6	0.0	0.0	28.1
185	568702.59	4861978.34	498.76	0	D	800	38.7	-13.5	0.0	-5.6	0.0	0.0	30.7
185	568702.59	4861978.34	498.76	0	D	1000	38.0	-13.5	0.0	-2.5	0.0	0.0	26.9
185	568702.59	4861978.34	498.76	0	D	1600	36.2	-13.5	0.0	-5.2	0.0	0.0	28.0
185	568702.59	4861978.34	498.76	0	D	2500	37.0	-13.5	0.0	-4.3	0.0	0.0	27.7
185	568702.59	4861978.34	498.76	0	D	3150	37.9	-13.5	0.0	-4.2	0.0	0.0	28.5
185	568702.59	4861978.34	498.76	0	D	4000	36.2	-13.5	0.0	-4.0	0.0	0.0	26.6
185	568702.59	4861978.34	498.76	0	D	5000	34.5	-13.5	0.0	-1.4	0.0	0.0	22.3
185	568702.59	4861978.34	498.76	0	D	6300	32.4	-13.5	0.0	-1.4	0.0	0.0	20.3

Road, TNM, Name: "CR23 - No Build", ID: "NB_CR23"													
Nr.	X	Y	Z	Ref.	DEN	Freq.	Lw	Ad	Aair	Agr	Afol	RL	Lr
	(m)	(m)	(m)			(Hz)	dB(A)	(dB)	(dB)	(dB)	(dB)	(dB)	dB(A)
233	568732.13	4861966.14	498.88	0	D	160	26.6	-8.7	0.0	-4.8	0.0	0.0	22.8
233	568732.13	4861966.14	498.88	0	D	200	28.4	-8.7	0.0	-4.2	0.0	0.0	23.9
233	568732.13	4861966.14	498.88	0	D	250	30.7	-8.7	0.0	-2.9	0.0	0.0	24.9
233	568732.13	4861966.14	498.88	0	D	315	33.4	-8.7	0.0	-0.7	0.0	0.0	25.4
233	568732.13	4861966.14	498.88	0	D	400	36.1	-8.7	0.0	4.1	0.0	0.0	23.3
233	568732.13	4861966.14	498.88	0	D	630	42.0	-8.7	0.0	2.8	0.0	0.0	30.5
233	568732.13	4861966.14	498.88	0	D	800	37.0	-8.7	0.0	-3.6	0.0	0.0	31.9
233	568732.13	4861966.14	498.88	0	D	1000	37.9	-8.7	0.0	-5.5	0.0	0.0	34.7
233	568732.13	4861966.14	498.88	0	D	1250	34.0	-8.7	0.0	-2.9	0.0	0.0	28.3
233	568732.13	4861966.14	498.88	0	D	2000	31.2	-8.7	0.0	-5.2	0.0	0.0	27.7
233	568732.13	4861966.14	498.88	0	D	3150	26.0	-8.7	0.0	-4.4	0.0	0.0	21.8
235	568737.65	4861961.07	499.43	0	D	160	26.6	-11.4	0.0	-5.3	0.0	0.0	20.6
235	568737.65	4861961.07	499.43	0	D	200	28.4	-11.4	0.0	-4.9	0.0	0.0	21.9
235	568737.65	4861961.07	499.43	0	D	250	30.7	-11.4	0.0	-4.3	0.0	0.0	23.6
235	568737.65	4861961.07	499.43	0	D	315	33.4	-11.4	0.0	-3.2	0.0	0.0	25.2
235	568737.65	4861961.07	499.43	0	D	400	36.1	-11.4	0.0	-1.3	0.0	0.0	26.0
235	568737.65	4861961.07	499.43	0	D	500	39.1	-11.4	0.0	2.3	0.0	0.0	25.4
235	568737.65	4861961.07	499.43	0	D	800	37.0	-11.4	0.0	5.3	0.0	0.0	20.2
235	568737.65	4861961.07	499.43	0	D	1000	37.9	-11.4	0.0	-2.1	0.0	0.0	28.6
235	568737.65	4861961.07	499.43	0	D	1250	34.0	-11.4	0.0	-5.1	0.0	0.0	27.7
235	568737.65	4861961.07	499.43	0	D	1600	34.8	-11.4	0.0	-3.8	0.0	0.0	27.2
235	568737.65	4861961.07	499.43	0	D	2500	28.5	-11.4	0.0	-3.5	0.0	0.0	20.6
237	568713.64	4861968.19	497.79	0	D	160	26.6	-11.5	0.0	-5.4	0.0	0.0	20.5
237	568713.64	4861968.19	497.79	0	D	200	28.4	-11.5	0.0	-5.0	0.0	0.0	21.9
237	568713.64	4861968.19	497.79	0	D	250	30.7	-11.5	0.0	-4.4	0.0	0.0	23.6
237	568713.64	4861968.19	497.79	0	D	315	33.4	-11.5	0.0	-3.4	0.0	0.0	25.3
237	568713.64	4861968.19	497.79	0	D	400	36.1	-11.5	0.0	-1.7	0.0	0.0	26.3
237	568713.64	4861968.19	497.79	0	D	500	39.1	-11.5	0.0	1.4	0.0	0.0	26.3
237	568713.64	4861968.19	497.79	0	D	630	42.0	-11.5	0.0	9.6	0.0	0.0	20.9
237	568713.64	4861968.19	497.79	0	D	1000	37.9	-11.5	0.0	-1.0	0.0	0.0	27.4
237	568713.64	4861968.19	497.79	0	D	1250	34.0	-11.5	0.0	-4.7	0.0	0.0	27.2
237	568713.64	4861968.19	497.79	0	D	1600	34.8	-11.5	0.0	-4.5	0.0	0.0	27.8
239	568719.16	4861963.12	498.33	0	D	160	26.6	-11.6	0.0	-5.4	0.0	0.0	20.5
239	568719.16	4861963.12	498.33	0	D	200	28.4	-11.6	0.0	-5.1	0.0	0.0	21.9
239	568719.16	4861963.12	498.33	0	D	250	30.7	-11.6	0.0	-4.6	0.0	0.0	23.7
239	568719.16	4861963.12	498.33	0	D	315	33.4	-11.6	0.0	-3.7	0.0	0.0	25.5
239	568719.16	4861963.12	498.33	0	D	400	36.1	-11.6	0.0	-2.2	0.0	0.0	26.7
239	568719.16	4861963.12	498.33	0	D	500	39.1	-11.6	0.0	0.5	0.0	0.0	27.0
239	568719.16	4861963.12	498.33	0	D	630	42.0	-11.6	0.0	6.8	0.0	0.0	23.6
239	568719.16	4861963.12	498.33	0	D	1000	37.9	-11.6	0.0	0.3	0.0	0.0	25.9
239	568719.16	4861963.12	498.33	0	D	1250	34.0	-11.6	0.0	-4.1	0.0	0.0	26.6
239	568719.16	4861963.12	498.33	0	D	1600	34.8	-11.6	0.0	-5.0	0.0	0.0	28.2
242	568724.68	4861958.04	498.88	0	D	200	28.4	-12.5	0.0	-5.3	0.0	0.0	21.2
242	568724.68	4861958.04	498.88	0	D	250	30.7	-12.5	0.0	-4.8	0.0	0.0	23.1
242	568724.68	4861958.04	498.88	0	D	315	33.4	-12.5	0.0	-4.1	0.0	0.0	25.0
242	568724.68	4861958.04	498.88	0	D	400	36.1	-12.5	0.0	-3.0	0.0	0.0	26.6
242	568724.68	4861958.04	498.88	0	D	500	39.1	-12.5	0.0	-1.0	0.0	0.0	27.7
242	568724.68	4861958.04	498.88	0	D	630	42.0	-12.5	0.0	2.9	0.0	0.0	26.6
242	568724.68	4861958.04	498.88	0	D	1000	37.9	-12.5	0.0	4.9	0.0	0.0	20.5
242	568724.68	4861958.04	498.88	0	D	1250	34.0	-12.5	0.0	-2.1	0.0	0.0	23.7
242	568724.68	4861958.04	498.88	0	D	1600	34.8	-12.5	0.0	-5.0	0.0	0.0	27.3
242	568724.68	4861958.04	498.88	0	D	2000	31.2	-12.5	0.0	-3.4	0.0	0.0	22.1
253	568730.20	4861952.97	499.43	0	D	250	30.7	-13.8	0.0	-5.0	0.0	0.0	21.9
253	568730.20	4861952.97	499.43	0	D	315	33.4	-13.8	0.0	-4.5	0.0	0.0	24.0
253	568730.20	4861952.97	499.43	0	D	400	36.1	-13.8	0.0	-3.5	0.0	0.0	25.8
253	568730.20	4861952.97	499.43	0	D	500	39.1	-13.8	0.0	-2.1	0.0	0.0	27.4
253	568730.20	4861952.97	499.43	0	D	630	42.0	-13.8	0.0	0.7	0.0	0.0	27.5
253	568730.20	4861952.97	499.43	0	D	1600	34.8	-13.8	0.0	-4.0	0.0	0.0	24.9
253	568730.20	4861952.97	499.43	0	D	2000	31.2	-13.8	0.0	-4.6	0.0	0.0	22.0
257	568701.75	4861994.05	495.74	0	D	160	26.6	-11.2	0.0	-5.3	0.0	0.0	20.8
257	568701.75	4861994.05	495.74	0	D	200	28.4	-11.2	0.0	-5.0	0.0	0.0	22.2
257	568701.75	4861994.05	495.74	0	D	250	30.7	-11.2	0.0	-4.4	0.0	0.0	23.9
257	568701.75	4861994.05	495.74	0	D	315	33.4	-11.2	0.0	-3.4	0.0	0.0	25.5

Road, TNM, Name: "CR23 - No Build", ID: "NB_CR23"													
Nr.	X	Y	Z	Ref.	DEN	Freq.	Lw	Ad	Aair	Agr	Afol	RL	Lr
	(m)	(m)	(m)			(Hz)	dB(A)	(dB)	(dB)	(dB)	(dB)	(dB)	dB(A)
257	568701.75	4861994.05	495.74	0	D	400	36.1	-11.2	0.0	-1.6	0.0	0.0	26.5
257	568701.75	4861994.05	495.74	0	D	500	39.1	-11.2	0.0	1.7	0.0	0.0	26.3
257	568701.75	4861994.05	495.74	0	D	630	42.0	-11.2	0.0	10.3	0.0	0.0	20.4
257	568701.75	4861994.05	495.74	0	D	1000	37.9	-11.2	0.0	-1.2	0.0	0.0	27.9
257	568701.75	4861994.05	495.74	0	D	1250	34.0	-11.2	0.0	-4.7	0.0	0.0	27.5
257	568701.75	4861994.05	495.74	0	D	1600	34.8	-11.2	0.0	-4.3	0.0	0.0	27.8
259	568710.04	4861986.44	496.63	0	D	160	26.6	-10.9	0.0	-5.0	0.0	0.0	20.7
259	568710.04	4861986.44	496.63	0	D	200	28.4	-10.9	0.0	-4.4	0.0	0.0	21.9
259	568710.04	4861986.44	496.63	0	D	250	30.7	-10.9	0.0	-3.3	0.0	0.0	23.1
259	568710.04	4861986.44	496.63	0	D	315	33.4	-10.9	0.0	-1.6	0.0	0.0	24.0
259	568710.04	4861986.44	496.63	0	D	400	36.1	-10.9	0.0	2.0	0.0	0.0	23.1
259	568710.04	4861986.44	496.63	0	D	630	42.0	-10.9	0.0	6.8	0.0	0.0	24.3
259	568710.04	4861986.44	496.63	0	D	800	37.0	-10.9	0.0	-2.0	0.0	0.0	28.1
259	568710.04	4861986.44	496.63	0	D	1000	37.9	-10.9	0.0	-5.2	0.0	0.0	32.1
259	568710.04	4861986.44	496.63	0	D	1250	34.0	-10.9	0.0	-4.6	0.0	0.0	27.7
259	568710.04	4861986.44	496.63	0	D	2000	31.2	-10.9	0.0	-3.5	0.0	0.0	23.9
262	568715.56	4861981.36	497.22	0	D	100	23.7	-8.1	0.0	-5.3	0.0	0.0	20.8
262	568715.56	4861981.36	497.22	0	D	125	25.1	-8.1	0.0	-5.0	0.0	0.0	22.1
262	568715.56	4861981.36	497.22	0	D	160	26.6	-8.1	0.0	-4.5	0.0	0.0	23.0
262	568715.56	4861981.36	497.22	0	D	200	28.4	-8.1	0.0	-3.6	0.0	0.0	23.9
262	568715.56	4861981.36	497.22	0	D	250	30.7	-8.1	0.0	-1.7	0.0	0.0	24.2
262	568715.56	4861981.36	497.22	0	D	315	33.4	-8.1	0.0	1.7	0.0	0.0	23.6
262	568715.56	4861981.36	497.22	0	D	500	39.1	-8.1	0.0	7.2	0.0	0.0	23.8
262	568715.56	4861981.36	497.22	0	D	630	42.0	-8.1	0.0	-1.8	0.0	0.0	35.6
262	568715.56	4861981.36	497.22	0	D	800	37.0	-8.1	0.0	-5.3	0.0	0.0	34.1
262	568715.56	4861981.36	497.22	0	D	1000	37.9	-8.1	0.0	-4.7	0.0	0.0	34.4
262	568715.56	4861981.36	497.22	0	D	1600	34.8	-8.1	0.0	-3.9	0.0	0.0	30.6
262	568715.56	4861981.36	497.22	0	D	2000	31.2	-8.1	0.0	-1.5	0.0	0.0	24.6
262	568715.56	4861981.36	497.22	0	D	2500	28.5	-8.1	0.0	-4.0	0.0	0.0	24.4
270	568694.31	4861985.95	495.74	0	D	200	28.4	-12.6	0.0	-5.4	0.0	0.0	21.2
270	568694.31	4861985.95	495.74	0	D	250	30.7	-12.6	0.0	-5.1	0.0	0.0	23.1
270	568694.31	4861985.95	495.74	0	D	315	33.4	-12.6	0.0	-4.6	0.0	0.0	25.3
270	568694.31	4861985.95	495.74	0	D	400	36.1	-12.6	0.0	-3.7	0.0	0.0	27.2
270	568694.31	4861985.95	495.74	0	D	500	39.1	-12.6	0.0	-2.3	0.0	0.0	28.9
270	568694.31	4861985.95	495.74	0	D	630	42.0	-12.6	0.0	0.1	0.0	0.0	29.2
270	568694.31	4861985.95	495.74	0	D	1600	34.8	-12.6	0.0	-3.3	0.0	0.0	25.4
270	568694.31	4861985.95	495.74	0	D	2000	31.2	-12.6	0.0	-4.6	0.0	0.0	23.1
286	568702.59	4861978.34	496.63	0	D	200	28.4	-13.5	0.0	-5.3	0.0	0.0	20.1
286	568702.59	4861978.34	496.63	0	D	250	30.7	-13.5	0.0	-4.8	0.0	0.0	22.0
286	568702.59	4861978.34	496.63	0	D	315	33.4	-13.5	0.0	-4.1	0.0	0.0	23.9
286	568702.59	4861978.34	496.63	0	D	400	36.1	-13.5	0.0	-2.9	0.0	0.0	25.5
286	568702.59	4861978.34	496.63	0	D	500	39.1	-13.5	0.0	-1.0	0.0	0.0	26.6
286	568702.59	4861978.34	496.63	0	D	630	42.0	-13.5	0.0	3.0	0.0	0.0	25.4
286	568702.59	4861978.34	496.63	0	D	1250	34.0	-13.5	0.0	-2.1	0.0	0.0	22.6
286	568702.59	4861978.34	496.63	0	D	1600	34.8	-13.5	0.0	-4.9	0.0	0.0	26.2
286	568702.59	4861978.34	496.63	0	D	2000	31.2	-13.5	0.0	-3.3	0.0	0.0	20.9
295	568708.12	4861973.27	497.22	0	D	200	28.4	-12.3	0.0	-5.1	0.0	0.0	21.2
295	568708.12	4861973.27	497.22	0	D	250	30.7	-12.3	0.0	-4.5	0.0	0.0	23.0
295	568708.12	4861973.27	497.22	0	D	315	33.4	-12.3	0.0	-3.7	0.0	0.0	24.8
295	568708.12	4861973.27	497.22	0	D	400	36.1	-12.3	0.0	-2.1	0.0	0.0	26.0
295	568708.12	4861973.27	497.22	0	D	500	39.1	-12.3	0.0	0.6	0.0	0.0	26.3
295	568708.12	4861973.27	497.22	0	D	630	42.0	-12.3	0.0	7.0	0.0	0.0	22.7
295	568708.12	4861973.27	497.22	0	D	1000	37.9	-12.3	0.0	0.3	0.0	0.0	25.3
295	568708.12	4861973.27	497.22	0	D	1250	34.0	-12.3	0.0	-4.2	0.0	0.0	25.9
295	568708.12	4861973.27	497.22	0	D	1600	34.8	-12.3	0.0	-4.9	0.0	0.0	27.4
306	568745.93	4861953.45	498.69	0	D	80	26.8	-11.5	0.0	-6.0	0.0	0.0	21.3
306	568745.93	4861953.45	498.69	0	D	100	28.9	-11.5	0.0	-6.0	0.0	0.0	23.4
306	568745.93	4861953.45	498.69	0	D	125	30.1	-11.5	0.0	-6.0	0.0	0.0	24.6
306	568745.93	4861953.45	498.69	0	D	160	31.3	-11.5	0.0	-6.0	0.0	0.0	25.8
306	568745.93	4861953.45	498.69	0	D	200	32.6	-11.5	0.0	-5.9	0.0	0.0	27.0
306	568745.93	4861953.45	498.69	0	D	250	34.0	-11.5	0.0	-5.9	0.0	0.0	28.4
306	568745.93	4861953.45	498.69	0	D	315	35.7	-11.5	0.0	-5.8	0.0	0.0	30.0
306	568745.93	4861953.45	498.69	0	D	400	37.5	-11.5	0.0	-5.7	0.0	0.0	31.7

Road, TNM, Name: "CR23 - No Build", ID: "NB_CR23"													
Nr.	X	Y	Z	Refl.	DEN	Freq.	Lw	Ad	Aair	Agr	Afol	RL	Lr
	(m)	(m)	(m)			(Hz)	dB(A)	(dB)	(dB)	(dB)	(dB)	(dB)	dB(A)
306	568745.93	4861953.45	498.69	0	D	500	39.0	-11.5	0.0	-5.6	0.0	0.0	33.2
306	568745.93	4861953.45	498.69	0	D	630	39.4	-11.5	0.0	-5.5	0.0	0.0	33.4
306	568745.93	4861953.45	498.69	0	D	800	41.3	-11.5	0.0	-5.2	0.0	0.0	35.1
306	568745.93	4861953.45	498.69	0	D	1000	42.1	-11.5	0.0	-4.9	0.0	0.0	35.6
306	568745.93	4861953.45	498.69	0	D	1250	41.7	-11.5	0.0	-4.5	0.0	0.0	34.7
306	568745.93	4861953.45	498.69	0	D	1600	40.7	-11.5	0.0	-3.9	0.0	0.0	33.1
306	568745.93	4861953.45	498.69	0	D	2000	40.4	-11.5	0.0	-3.1	0.0	0.0	32.0
306	568745.93	4861953.45	498.69	0	D	2500	39.1	-11.5	0.0	-2.0	0.0	0.0	29.6
306	568745.93	4861953.45	498.69	0	D	3150	38.0	-11.5	0.0	-0.6	0.0	0.0	27.1
306	568745.93	4861953.45	498.69	0	D	4000	36.7	-11.5	0.0	1.4	0.0	0.0	23.8
306	568745.93	4861953.45	498.69	0	D	6300	33.0	-11.5	0.0	1.4	0.0	0.0	20.1
314	568756.98	4861943.30	499.52	0	D	100	28.9	-14.8	0.0	-6.0	0.0	0.0	20.1
314	568756.98	4861943.30	499.52	0	D	125	30.1	-14.8	0.0	-6.0	0.0	0.0	21.3
314	568756.98	4861943.30	499.52	0	D	160	31.3	-14.8	0.0	-6.0	0.0	0.0	22.5
314	568756.98	4861943.30	499.52	0	D	200	32.6	-14.8	0.0	-5.9	0.0	0.0	23.7
314	568756.98	4861943.30	499.52	0	D	250	34.0	-14.8	0.0	-5.9	0.0	0.0	25.1
314	568756.98	4861943.30	499.52	0	D	315	35.7	-14.8	0.0	-5.8	0.0	0.0	26.7
314	568756.98	4861943.30	499.52	0	D	400	37.5	-14.8	0.0	-5.7	0.0	0.0	28.4
314	568756.98	4861943.30	499.52	0	D	500	39.0	-14.8	0.0	-5.6	0.0	0.0	29.9
314	568756.98	4861943.30	499.52	0	D	630	39.4	-14.8	0.0	-5.4	0.0	0.0	30.0
314	568756.98	4861943.30	499.52	0	D	800	41.3	-14.8	0.0	-5.1	0.0	0.0	31.7
314	568756.98	4861943.30	499.52	0	D	1000	42.1	-14.8	0.0	-4.7	0.0	0.0	32.1
314	568756.98	4861943.30	499.52	0	D	1250	41.7	-14.8	0.0	-4.2	0.0	0.0	31.1
314	568756.98	4861943.30	499.52	0	D	1600	40.7	-14.8	0.0	-3.3	0.0	0.0	29.2
314	568756.98	4861943.30	499.52	0	D	2000	40.4	-14.8	0.0	-2.2	0.0	0.0	27.9
314	568756.98	4861943.30	499.52	0	D	2500	39.1	-14.8	0.0	-0.7	0.0	0.0	25.0
314	568756.98	4861943.30	499.52	0	D	3150	38.0	-14.8	0.0	1.2	0.0	0.0	22.0
317	568738.49	4861945.35	498.69	0	D	100	28.9	-12.9	0.0	-6.0	0.0	0.0	22.0
317	568738.49	4861945.35	498.69	0	D	125	30.1	-12.9	0.0	-6.0	0.0	0.0	23.2
317	568738.49	4861945.35	498.69	0	D	160	31.3	-12.9	0.0	-6.0	0.0	0.0	24.4
317	568738.49	4861945.35	498.69	0	D	200	32.6	-12.9	0.0	-5.9	0.0	0.0	25.6
317	568738.49	4861945.35	498.69	0	D	250	34.0	-12.9	0.0	-5.9	0.0	0.0	27.0
317	568738.49	4861945.35	498.69	0	D	315	35.7	-12.9	0.0	-5.8	0.0	0.0	28.6
317	568738.49	4861945.35	498.69	0	D	400	37.5	-12.9	0.0	-5.7	0.0	0.0	30.3
317	568738.49	4861945.35	498.69	0	D	500	39.0	-12.9	0.0	-5.6	0.0	0.0	31.7
317	568738.49	4861945.35	498.69	0	D	630	39.4	-12.9	0.0	-5.4	0.0	0.0	31.9
317	568738.49	4861945.35	498.69	0	D	800	41.3	-12.9	0.0	-5.2	0.0	0.0	33.6
317	568738.49	4861945.35	498.69	0	D	1000	42.1	-12.9	0.0	-4.8	0.0	0.0	34.1
317	568738.49	4861945.35	498.69	0	D	1250	41.7	-12.9	0.0	-4.4	0.0	0.0	33.2
317	568738.49	4861945.35	498.69	0	D	1600	40.7	-12.9	0.0	-3.7	0.0	0.0	31.5
317	568738.49	4861945.35	498.69	0	D	2000	40.4	-12.9	0.0	-2.8	0.0	0.0	30.4
317	568738.49	4861945.35	498.69	0	D	2500	39.1	-12.9	0.0	-1.7	0.0	0.0	27.9
317	568738.49	4861945.35	498.69	0	D	3150	38.0	-12.9	0.0	-0.2	0.0	0.0	25.3
317	568738.49	4861945.35	498.69	0	D	4000	36.7	-12.9	0.0	1.9	0.0	0.0	21.9
331	568749.53	4861935.20	499.52	0	D	125	30.1	-15.4	0.0	-6.0	0.0	0.0	20.6
331	568749.53	4861935.20	499.52	0	D	160	31.3	-15.4	0.0	-6.0	0.0	0.0	21.8
331	568749.53	4861935.20	499.52	0	D	200	32.6	-15.4	0.0	-5.9	0.0	0.0	23.0
331	568749.53	4861935.20	499.52	0	D	250	34.0	-15.4	0.0	-5.9	0.0	0.0	24.4
331	568749.53	4861935.20	499.52	0	D	315	35.7	-15.4	0.0	-5.8	0.0	0.0	26.0
331	568749.53	4861935.20	499.52	0	D	400	37.5	-15.4	0.0	-5.7	0.0	0.0	27.7
331	568749.53	4861935.20	499.52	0	D	500	39.0	-15.4	0.0	-5.6	0.0	0.0	29.1
331	568749.53	4861935.20	499.52	0	D	630	39.4	-15.4	0.0	-5.4	0.0	0.0	29.3
331	568749.53	4861935.20	499.52	0	D	800	41.3	-15.4	0.0	-5.1	0.0	0.0	30.9
331	568749.53	4861935.20	499.52	0	D	1000	42.1	-15.4	0.0	-4.7	0.0	0.0	31.3
331	568749.53	4861935.20	499.52	0	D	1250	41.7	-15.4	0.0	-4.1	0.0	0.0	30.3
331	568749.53	4861935.20	499.52	0	D	1600	40.7	-15.4	0.0	-3.2	0.0	0.0	28.4
331	568749.53	4861935.20	499.52	0	D	2000	40.4	-15.4	0.0	-2.1	0.0	0.0	27.1
331	568749.53	4861935.20	499.52	0	D	2500	39.1	-15.4	0.0	-0.6	0.0	0.0	24.2
331	568749.53	4861935.20	499.52	0	D	3150	38.0	-15.4	0.0	1.3	0.0	0.0	21.3
333	568745.93	4861953.45	502.25	0	D	100	28.1	-11.8	0.0	-5.4	0.0	0.0	21.8
333	568745.93	4861953.45	502.25	0	D	125	30.3	-11.8	0.0	-5.2	0.0	0.0	23.8
333	568745.93	4861953.45	502.25	0	D	160	33.1	-11.8	0.0	-4.8	0.0	0.0	26.1
333	568745.93	4861953.45	502.25	0	D	200	35.9	-11.8	0.0	-4.0	0.0	0.0	28.2

Road, TNM, Name: "CR23 - No Build", ID: "NB_CR23"													
Nr.	X	Y	Z	Refl.	DEN	Freq.	Lw	Ad	Aair	Agr	Afol	RL	Lr
	(m)	(m)	(m)			(Hz)	dB(A)	(dB)	(dB)	(dB)	(dB)	(dB)	dB(A)
333	568745.93	4861953.45	502.25	0	D	250	40.3	-11.8	0.0	-2.5	0.0	0.0	31.0
333	568745.93	4861953.45	502.25	0	D	315	39.6	-11.8	0.0	0.1	0.0	0.0	27.8
333	568745.93	4861953.45	502.25	0	D	630	38.0	-11.8	0.0	0.9	0.0	0.0	25.4
333	568745.93	4861953.45	502.25	0	D	800	38.7	-11.8	0.0	-4.3	0.0	0.0	31.2
333	568745.93	4861953.45	502.25	0	D	1000	38.0	-11.8	0.0	-5.4	0.0	0.0	31.6
333	568745.93	4861953.45	502.25	0	D	1250	37.3	-11.8	0.0	-0.8	0.0	0.0	26.4
333	568745.93	4861953.45	502.25	0	D	1600	36.2	-11.8	0.0	1.2	0.0	0.0	23.3
333	568745.93	4861953.45	502.25	0	D	2000	36.0	-11.8	0.0	-4.7	0.0	0.0	29.0
333	568745.93	4861953.45	502.25	0	D	3150	37.9	-11.8	0.0	-1.3	0.0	0.0	27.3
333	568745.93	4861953.45	502.25	0	D	4000	36.2	-11.8	0.0	-3.0	0.0	0.0	27.4
333	568745.93	4861953.45	502.25	0	D	5000	34.5	-11.8	0.0	-2.0	0.0	0.0	24.7
333	568745.93	4861953.45	502.25	0	D	6300	32.4	-11.8	0.0	-2.0	0.0	0.0	22.6
335	568756.98	4861943.30	503.08	0	D	125	30.3	-15.1	0.0	-5.6	0.0	0.0	20.8
335	568756.98	4861943.30	503.08	0	D	160	33.1	-15.1	0.0	-5.4	0.0	0.0	23.4
335	568756.98	4861943.30	503.08	0	D	200	35.9	-15.1	0.0	-5.1	0.0	0.0	25.9
335	568756.98	4861943.30	503.08	0	D	250	40.3	-15.1	0.0	-4.5	0.0	0.0	29.7
335	568756.98	4861943.30	503.08	0	D	315	39.6	-15.1	0.0	-3.7	0.0	0.0	28.2
335	568756.98	4861943.30	503.08	0	D	400	36.5	-15.1	0.0	-2.2	0.0	0.0	23.5
335	568756.98	4861943.30	503.08	0	D	500	38.9	-15.1	0.0	0.4	0.0	0.0	23.4
335	568756.98	4861943.30	503.08	0	D	1000	38.0	-15.1	0.0	1.0	0.0	0.0	21.8
335	568756.98	4861943.30	503.08	0	D	1250	37.3	-15.1	0.0	-3.7	0.0	0.0	25.8
335	568756.98	4861943.30	503.08	0	D	1600	36.2	-15.1	0.0	-4.7	0.0	0.0	25.8
335	568756.98	4861943.30	503.08	0	D	2000	36.0	-15.1	0.0	0.3	0.0	0.0	20.6
335	568756.98	4861943.30	503.08	0	D	3150	37.9	-15.1	0.0	-3.5	0.0	0.0	26.2
341	568738.49	4861945.35	502.25	0	D	100	28.1	-13.0	0.0	-5.5	0.0	0.0	20.7
341	568738.49	4861945.35	502.25	0	D	125	30.3	-13.0	0.0	-5.3	0.0	0.0	22.7
341	568738.49	4861945.35	502.25	0	D	160	33.1	-13.0	0.0	-4.9	0.0	0.0	25.1
341	568738.49	4861945.35	502.25	0	D	200	35.9	-13.0	0.0	-4.3	0.0	0.0	27.3
341	568738.49	4861945.35	502.25	0	D	250	40.3	-13.0	0.0	-3.1	0.0	0.0	30.5
341	568738.49	4861945.35	502.25	0	D	315	39.6	-13.0	0.0	-1.2	0.0	0.0	27.9
341	568738.49	4861945.35	502.25	0	D	400	36.5	-13.0	0.0	2.9	0.0	0.0	20.6
341	568738.49	4861945.35	502.25	0	D	630	38.0	-13.0	0.0	4.9	0.0	0.0	20.2
341	568738.49	4861945.35	502.25	0	D	800	38.7	-13.0	0.0	-2.6	0.0	0.0	28.3
341	568738.49	4861945.35	502.25	0	D	1000	38.0	-13.0	0.0	-5.2	0.0	0.0	30.2
341	568738.49	4861945.35	502.25	0	D	1250	37.3	-13.0	0.0	-3.8	0.0	0.0	28.2
341	568738.49	4861945.35	502.25	0	D	2000	36.0	-13.0	0.0	-4.1	0.0	0.0	27.2
341	568738.49	4861945.35	502.25	0	D	2500	37.0	-13.0	0.0	1.7	0.0	0.0	22.3
341	568738.49	4861945.35	502.25	0	D	3150	37.9	-13.0	0.0	-3.9	0.0	0.0	28.8
341	568738.49	4861945.35	502.25	0	D	4000	36.2	-13.0	0.0	-0.1	0.0	0.0	23.3
350	568749.53	4861935.20	503.08	0	D	125	30.3	-15.5	0.0	-5.6	0.0	0.0	20.4
350	568749.53	4861935.20	503.08	0	D	160	33.1	-15.5	0.0	-5.4	0.0	0.0	22.9
350	568749.53	4861935.20	503.08	0	D	200	35.9	-15.5	0.0	-5.1	0.0	0.0	25.5
350	568749.53	4861935.20	503.08	0	D	250	40.3	-15.5	0.0	-4.5	0.0	0.0	29.2
350	568749.53	4861935.20	503.08	0	D	315	39.6	-15.5	0.0	-3.6	0.0	0.0	27.7
350	568749.53	4861935.20	503.08	0	D	400	36.5	-15.5	0.0	-2.0	0.0	0.0	22.9
350	568749.53	4861935.20	503.08	0	D	500	38.9	-15.5	0.0	0.7	0.0	0.0	22.7
350	568749.53	4861935.20	503.08	0	D	1000	38.0	-15.5	0.0	0.5	0.0	0.0	22.0
350	568749.53	4861935.20	503.08	0	D	1250	37.3	-15.5	0.0	-3.9	0.0	0.0	25.6
350	568749.53	4861935.20	503.08	0	D	1600	36.2	-15.5	0.0	-4.6	0.0	0.0	25.3
350	568749.53	4861935.20	503.08	0	D	3150	37.9	-15.5	0.0	-3.1	0.0	0.0	25.5
357	568745.93	4861953.45	500.12	0	D	160	26.6	-11.6	0.0	-5.7	0.0	0.0	20.7
357	568745.93	4861953.45	500.12	0	D	200	28.4	-11.6	0.0	-5.5	0.0	0.0	22.3
357	568745.93	4861953.45	500.12	0	D	250	30.7	-11.6	0.0	-5.2	0.0	0.0	24.3
357	568745.93	4861953.45	500.12	0	D	315	33.4	-11.6	0.0	-4.7	0.0	0.0	26.5
357	568745.93	4861953.45	500.12	0	D	400	36.1	-11.6	0.0	-4.0	0.0	0.0	28.5
357	568745.93	4861953.45	500.12	0	D	500	39.1	-11.6	0.0	-2.8	0.0	0.0	30.4
357	568745.93	4861953.45	500.12	0	D	630	42.0	-11.6	0.0	-0.7	0.0	0.0	31.2
357	568745.93	4861953.45	500.12	0	D	800	37.0	-11.6	0.0	3.6	0.0	0.0	21.8
357	568745.93	4861953.45	500.12	0	D	1600	34.8	-11.6	0.0	-2.3	0.0	0.0	25.5
357	568745.93	4861953.45	500.12	0	D	2000	31.2	-11.6	0.0	-4.5	0.0	0.0	24.2
362	568756.98	4861943.30	500.94	0	D	250	30.7	-14.9	0.0	-5.5	0.0	0.0	21.4
362	568756.98	4861943.30	500.94	0	D	315	33.4	-14.9	0.0	-5.3	0.0	0.0	23.8
362	568756.98	4861943.30	500.94	0	D	400	36.1	-14.9	0.0	-4.9	0.0	0.0	26.2

Road, TNM, Name: "CR23 - No Build", ID: "NB_CR23"													
Nr.	X	Y	Z	Refl.	DEN	Freq.	Lw	Ad	Aair	Agr	Afol	RL	Lr
	(m)	(m)	(m)			(Hz)	dB(A)	(dB)	(dB)	(dB)	(dB)	(dB)	dB(A)
362	568756.98	4861943.30	500.94	0	D	500	39.1	-14.9	0.0	-4.4	0.0	0.0	28.7
362	568756.98	4861943.30	500.94	0	D	630	42.0	-14.9	0.0	-3.6	0.0	0.0	30.7
362	568756.98	4861943.30	500.94	0	D	800	37.0	-14.9	0.0	-2.1	0.0	0.0	24.2
362	568756.98	4861943.30	500.94	0	D	1000	37.9	-14.9	0.0	0.1	0.0	0.0	22.8
368	568738.49	4861945.35	500.12	0	D	200	28.4	-12.9	0.0	-5.5	0.0	0.0	21.0
368	568738.49	4861945.35	500.12	0	D	250	30.7	-12.9	0.0	-5.3	0.0	0.0	23.1
368	568738.49	4861945.35	500.12	0	D	315	33.4	-12.9	0.0	-4.9	0.0	0.0	25.4
368	568738.49	4861945.35	500.12	0	D	400	36.1	-12.9	0.0	-4.3	0.0	0.0	27.5
368	568738.49	4861945.35	500.12	0	D	500	39.1	-12.9	0.0	-3.3	0.0	0.0	29.6
368	568738.49	4861945.35	500.12	0	D	630	42.0	-12.9	0.0	-1.7	0.0	0.0	30.8
368	568738.49	4861945.35	500.12	0	D	800	37.0	-12.9	0.0	1.5	0.0	0.0	22.6
368	568738.49	4861945.35	500.12	0	D	1600	34.8	-12.9	0.0	0.1	0.0	0.0	21.8
368	568738.49	4861945.35	500.12	0	D	2000	31.2	-12.9	0.0	-3.6	0.0	0.0	21.9
379	568749.53	4861935.20	500.94	0	D	250	30.7	-15.5	0.0	-5.5	0.0	0.0	20.7
379	568749.53	4861935.20	500.94	0	D	315	33.4	-15.5	0.0	-5.3	0.0	0.0	23.2
379	568749.53	4861935.20	500.94	0	D	400	36.1	-15.5	0.0	-4.9	0.0	0.0	25.5
379	568749.53	4861935.20	500.94	0	D	500	39.1	-15.5	0.0	-4.3	0.0	0.0	28.0
379	568749.53	4861935.20	500.94	0	D	630	42.0	-15.5	0.0	-3.4	0.0	0.0	29.9
379	568749.53	4861935.20	500.94	0	D	800	37.0	-15.5	0.0	-1.9	0.0	0.0	23.4
379	568749.53	4861935.20	500.94	0	D	1000	37.9	-15.5	0.0	0.6	0.0	0.0	21.8
444	568690.35	4862004.53	493.26	0	D	100	28.9	-14.6	0.0	-6.0	0.0	0.0	20.2
444	568690.35	4862004.53	493.26	0	D	125	30.1	-14.6	0.0	-6.0	0.0	0.0	21.5
444	568690.35	4862004.53	493.26	0	D	160	31.3	-14.6	0.0	-5.9	0.0	0.0	22.6
444	568690.35	4862004.53	493.26	0	D	200	32.6	-14.6	0.0	-5.9	0.0	0.0	23.8
444	568690.35	4862004.53	493.26	0	D	250	34.0	-14.6	0.0	-5.8	0.0	0.0	25.2
444	568690.35	4862004.53	493.26	0	D	315	35.7	-14.6	0.0	-5.8	0.0	0.0	26.8
444	568690.35	4862004.53	493.26	0	D	400	37.5	-14.6	0.0	-5.6	0.0	0.0	28.5
444	568690.35	4862004.53	493.26	0	D	500	39.0	-14.6	0.0	-5.5	0.0	0.0	29.9
444	568690.35	4862004.53	493.26	0	D	630	39.4	-14.6	0.0	-5.3	0.0	0.0	30.1
444	568690.35	4862004.53	493.26	0	D	800	41.3	-14.6	0.0	-5.0	0.0	0.0	31.7
444	568690.35	4862004.53	493.26	0	D	1000	42.1	-14.6	0.0	-4.7	0.0	0.0	32.2
444	568690.35	4862004.53	493.26	0	D	1250	41.7	-14.6	0.0	-4.2	0.0	0.0	31.3
444	568690.35	4862004.53	493.26	0	D	1600	40.7	-14.6	0.0	-3.5	0.0	0.0	29.6
444	568690.35	4862004.53	493.26	0	D	2000	40.4	-14.6	0.0	-2.7	0.0	0.0	28.5
444	568690.35	4862004.53	493.26	0	D	2500	39.1	-14.6	0.0	-1.6	0.0	0.0	26.1
444	568690.35	4862004.53	493.26	0	D	3150	38.0	-14.6	0.0	-0.1	0.0	0.0	23.5
444	568690.35	4862004.53	493.26	0	D	4000	36.7	-14.6	0.0	2.0	0.0	0.0	20.0
450	568682.91	4861996.43	493.26	0	D	125	30.1	-15.1	0.0	-6.0	0.0	0.0	21.0
450	568682.91	4861996.43	493.26	0	D	160	31.3	-15.1	0.0	-5.9	0.0	0.0	22.2
450	568682.91	4861996.43	493.26	0	D	200	32.6	-15.1	0.0	-5.9	0.0	0.0	23.4
450	568682.91	4861996.43	493.26	0	D	250	34.0	-15.1	0.0	-5.8	0.0	0.0	24.7
450	568682.91	4861996.43	493.26	0	D	315	35.7	-15.1	0.0	-5.8	0.0	0.0	26.4
450	568682.91	4861996.43	493.26	0	D	400	37.5	-15.1	0.0	-5.7	0.0	0.0	28.0
450	568682.91	4861996.43	493.26	0	D	500	39.0	-15.1	0.0	-5.5	0.0	0.0	29.4
450	568682.91	4861996.43	493.26	0	D	630	39.4	-15.1	0.0	-5.3	0.0	0.0	29.6
450	568682.91	4861996.43	493.26	0	D	800	41.3	-15.1	0.0	-5.0	0.0	0.0	31.2
450	568682.91	4861996.43	493.26	0	D	1000	42.1	-15.1	0.0	-4.6	0.0	0.0	31.7
450	568682.91	4861996.43	493.26	0	D	1250	41.7	-15.1	0.0	-4.1	0.0	0.0	30.7
450	568682.91	4861996.43	493.26	0	D	1600	40.7	-15.1	0.0	-3.3	0.0	0.0	28.9
450	568682.91	4861996.43	493.26	0	D	2000	40.4	-15.1	0.0	-2.4	0.0	0.0	27.7
450	568682.91	4861996.43	493.26	0	D	2500	39.1	-15.1	0.0	-1.1	0.0	0.0	25.1
450	568682.91	4861996.43	493.26	0	D	3150	38.0	-15.1	0.0	0.5	0.0	0.0	22.4
456	568773.54	4861928.08	500.44	0	D	125	30.1	-15.1	0.0	-6.0	0.0	0.0	21.0
456	568773.54	4861928.08	500.44	0	D	160	31.3	-15.1	0.0	-6.0	0.0	0.0	22.2
456	568773.54	4861928.08	500.44	0	D	200	32.6	-15.1	0.0	-5.9	0.0	0.0	23.4
456	568773.54	4861928.08	500.44	0	D	250	34.0	-15.1	0.0	-5.9	0.0	0.0	24.8
456	568773.54	4861928.08	500.44	0	D	315	35.7	-15.1	0.0	-5.8	0.0	0.0	26.5
456	568773.54	4861928.08	500.44	0	D	400	37.5	-15.1	0.0	-5.8	0.0	0.0	28.2
456	568773.54	4861928.08	500.44	0	D	500	39.0	-15.1	0.0	-5.6	0.0	0.0	29.6
456	568773.54	4861928.08	500.44	0	D	630	39.4	-15.1	0.0	-5.4	0.0	0.0	29.8
456	568773.54	4861928.08	500.44	0	D	800	41.3	-15.1	0.0	-5.1	0.0	0.0	31.4
456	568773.54	4861928.08	500.44	0	D	1000	42.1	-15.1	0.0	-4.7	0.0	0.0	31.7
456	568773.54	4861928.08	500.44	0	D	1250	41.7	-15.1	0.0	-4.0	0.0	0.0	30.6

Road, TNM, Name: "CR23 - No Build", ID: "NB_CR23"													
Nr.	X	Y	Z	Ref.	DEN	Freq.	Lw	Ad	Aair	Agr	Afol	RL	Lr
	(m)	(m)	(m)			(Hz)	dB(A)	(dB)	(dB)	(dB)	(dB)	(dB)	dB(A)
456	568773.54	4861928.08	500.44	0	D	1600	40.7	-15.1	0.0	-2.7	0.0	0.0	28.3
456	568773.54	4861928.08	500.44	0	D	2000	40.4	-15.1	0.0	-1.0	0.0	0.0	26.3
456	568773.54	4861928.08	500.44	0	D	2500	39.1	-15.1	0.0	1.6	0.0	0.0	22.4
460	568766.10	4861919.98	500.44	0	D	125	30.1	-15.3	0.0	-6.0	0.0	0.0	20.7
460	568766.10	4861919.98	500.44	0	D	160	31.3	-15.3	0.0	-6.0	0.0	0.0	21.9
460	568766.10	4861919.98	500.44	0	D	200	32.6	-15.3	0.0	-5.9	0.0	0.0	23.1
460	568766.10	4861919.98	500.44	0	D	250	34.0	-15.3	0.0	-5.9	0.0	0.0	24.5
460	568766.10	4861919.98	500.44	0	D	315	35.7	-15.3	0.0	-5.8	0.0	0.0	26.1
460	568766.10	4861919.98	500.44	0	D	400	37.5	-15.3	0.0	-5.7	0.0	0.0	27.8
460	568766.10	4861919.98	500.44	0	D	500	39.0	-15.3	0.0	-5.5	0.0	0.0	29.2
460	568766.10	4861919.98	500.44	0	D	630	39.4	-15.3	0.0	-5.3	0.0	0.0	29.4
460	568766.10	4861919.98	500.44	0	D	800	41.3	-15.3	0.0	-5.0	0.0	0.0	31.0
460	568766.10	4861919.98	500.44	0	D	1000	42.1	-15.3	0.0	-4.5	0.0	0.0	31.3
460	568766.10	4861919.98	500.44	0	D	1250	41.7	-15.3	0.0	-3.7	0.0	0.0	30.1
460	568766.10	4861919.98	500.44	0	D	1600	40.7	-15.3	0.0	-2.5	0.0	0.0	27.8
460	568766.10	4861919.98	500.44	0	D	2000	40.4	-15.3	0.0	-0.8	0.0	0.0	25.9
460	568766.10	4861919.98	500.44	0	D	2500	39.1	-15.3	0.0	1.4	0.0	0.0	22.3
532	568690.35	4862004.53	496.82	0	D	125	30.3	-14.3	0.0	-5.1	0.0	0.0	21.2
532	568690.35	4862004.53	496.82	0	D	160	33.1	-14.3	0.0	-4.6	0.0	0.0	23.4
532	568690.35	4862004.53	496.82	0	D	200	35.9	-14.3	0.0	-3.8	0.0	0.0	25.4
532	568690.35	4862004.53	496.82	0	D	250	40.3	-14.3	0.0	-2.0	0.0	0.0	28.0
532	568690.35	4862004.53	496.82	0	D	315	39.6	-14.3	0.0	1.0	0.0	0.0	24.3
532	568690.35	4862004.53	496.82	0	D	630	38.0	-14.3	0.0	-0.7	0.0	0.0	24.4
532	568690.35	4862004.53	496.82	0	D	800	38.7	-14.3	0.0	-4.8	0.0	0.0	29.2
532	568690.35	4862004.53	496.82	0	D	1000	38.0	-14.3	0.0	-4.9	0.0	0.0	28.6
532	568690.35	4862004.53	496.82	0	D	1250	37.3	-14.3	0.0	2.6	0.0	0.0	20.4
532	568690.35	4862004.53	496.82	0	D	1600	36.2	-14.3	0.0	-1.9	0.0	0.0	23.9
532	568690.35	4862004.53	496.82	0	D	2000	36.0	-14.3	0.0	-3.2	0.0	0.0	25.0
532	568690.35	4862004.53	496.82	0	D	2500	37.0	-14.3	0.0	-0.7	0.0	0.0	23.3
536	568682.91	4861996.43	496.82	0	D	125	30.3	-15.0	0.0	-5.4	0.0	0.0	20.7
536	568682.91	4861996.43	496.82	0	D	160	33.1	-15.0	0.0	-5.1	0.0	0.0	23.1
536	568682.91	4861996.43	496.82	0	D	200	35.9	-15.0	0.0	-4.5	0.0	0.0	25.5
536	568682.91	4861996.43	496.82	0	D	250	40.3	-15.0	0.0	-3.5	0.0	0.0	28.8
536	568682.91	4861996.43	496.82	0	D	315	39.6	-15.0	0.0	-1.9	0.0	0.0	26.5
536	568682.91	4861996.43	496.82	0	D	400	36.5	-15.0	0.0	1.2	0.0	0.0	20.3
536	568682.91	4861996.43	496.82	0	D	800	38.7	-15.0	0.0	-0.7	0.0	0.0	24.3
536	568682.91	4861996.43	496.82	0	D	1000	38.0	-15.0	0.0	-4.5	0.0	0.0	27.4
536	568682.91	4861996.43	496.82	0	D	1250	37.3	-15.0	0.0	-4.8	0.0	0.0	27.1
536	568682.91	4861996.43	496.82	0	D	2000	36.0	-15.0	0.0	-0.9	0.0	0.0	21.9
536	568682.91	4861996.43	496.82	0	D	2500	37.0	-15.0	0.0	-3.1	0.0	0.0	25.1
536	568682.91	4861996.43	496.82	0	D	3150	37.9	-15.0	0.0	0.5	0.0	0.0	22.4
539	568773.54	4861928.08	504.00	0	D	125	30.3	-15.5	0.0	-5.8	0.0	0.0	20.7
539	568773.54	4861928.08	504.00	0	D	160	33.1	-15.5	0.0	-5.8	0.0	0.0	23.3
539	568773.54	4861928.08	504.00	0	D	200	35.9	-15.5	0.0	-5.6	0.0	0.0	26.1
539	568773.54	4861928.08	504.00	0	D	250	40.3	-15.5	0.0	-5.4	0.0	0.0	30.2
539	568773.54	4861928.08	504.00	0	D	315	39.6	-15.5	0.0	-5.1	0.0	0.0	29.2
539	568773.54	4861928.08	504.00	0	D	400	36.5	-15.5	0.0	-4.6	0.0	0.0	25.7
539	568773.54	4861928.08	504.00	0	D	500	38.9	-15.5	0.0	-4.0	0.0	0.0	27.4
539	568773.54	4861928.08	504.00	0	D	630	38.0	-15.5	0.0	-2.9	0.0	0.0	25.5
539	568773.54	4861928.08	504.00	0	D	800	38.7	-15.5	0.0	-1.1	0.0	0.0	24.3
539	568773.54	4861928.08	504.00	0	D	1000	38.0	-15.5	0.0	1.9	0.0	0.0	20.6
539	568773.54	4861928.08	504.00	0	D	2500	37.0	-15.5	0.0	-2.4	0.0	0.0	23.9
539	568773.54	4861928.08	504.00	0	D	3150	37.9	-15.5	0.0	-2.4	0.0	0.0	24.8
543	568766.10	4861919.98	504.00	0	D	125	30.3	-15.5	0.0	-5.8	0.0	0.0	20.7
543	568766.10	4861919.98	504.00	0	D	160	33.1	-15.5	0.0	-5.7	0.0	0.0	23.3
543	568766.10	4861919.98	504.00	0	D	200	35.9	-15.5	0.0	-5.5	0.0	0.0	26.0
543	568766.10	4861919.98	504.00	0	D	250	40.3	-15.5	0.0	-5.2	0.0	0.0	30.1
543	568766.10	4861919.98	504.00	0	D	315	39.6	-15.5	0.0	-4.8	0.0	0.0	29.0
543	568766.10	4861919.98	504.00	0	D	400	36.5	-15.5	0.0	-4.2	0.0	0.0	25.2
543	568766.10	4861919.98	504.00	0	D	500	38.9	-15.5	0.0	-3.2	0.0	0.0	26.7
543	568766.10	4861919.98	504.00	0	D	630	38.0	-15.5	0.0	-1.6	0.0	0.0	24.2
543	568766.10	4861919.98	504.00	0	D	800	38.7	-15.5	0.0	1.4	0.0	0.0	21.8
543	568766.10	4861919.98	504.00	0	D	2000	36.0	-15.5	0.0	-2.7	0.0	0.0	23.3

Road, TNM, Name: "CR23 - No Build", ID: "NB_CR23"													
Nr.	X	Y	Z	Ref.	DEN	Freq.	Lw	Ad	Aair	Agr	Afol	RL	Lr
	(m)	(m)	(m)			(Hz)	dB(A)	(dB)	(dB)	(dB)	(dB)	(dB)	dB(A)
543	568766.10	4861919.98	504.00	0	D	2500	37.0	-15.5	0.0	-3.3	0.0	0.0	24.8
543	568766.10	4861919.98	504.00	0	D	3150	37.9	-15.5	0.0	1.7	0.0	0.0	20.7
582	568652.97	4862015.93	491.87	0	D	200	32.6	-17.4	0.0	-5.9	0.0	0.0	21.0
582	568652.97	4862015.93	491.87	0	D	250	34.0	-17.4	0.0	-5.8	0.0	0.0	22.4
582	568652.97	4862015.93	491.87	0	D	315	35.7	-17.4	0.0	-5.7	0.0	0.0	24.0
582	568652.97	4862015.93	491.87	0	D	400	37.5	-17.4	0.0	-5.5	0.0	0.0	25.6
582	568652.97	4862015.93	491.87	0	D	500	39.0	-17.4	0.0	-5.3	0.0	0.0	27.0
582	568652.97	4862015.93	491.87	0	D	630	39.4	-17.4	0.0	-5.1	0.0	0.0	27.1
582	568652.97	4862015.93	491.87	0	D	800	41.3	-17.4	0.0	-4.7	0.0	0.0	28.6
582	568652.97	4862015.93	491.87	0	D	1000	42.1	-17.4	0.0	-4.1	0.0	0.0	28.9
582	568652.97	4862015.93	491.87	0	D	1250	41.7	-17.4	0.0	-3.4	0.0	0.0	27.7
582	568652.97	4862015.93	491.87	0	D	1600	40.7	-17.4	0.0	-2.4	0.0	0.0	25.7
582	568652.97	4862015.93	491.87	0	D	2000	40.4	-17.4	0.0	-1.1	0.0	0.0	24.1
582	568652.97	4862015.93	491.87	0	D	2500	39.1	-17.4	0.0	0.5	0.0	0.0	21.2
696	568652.97	4862015.93	495.43	0	D	160	33.1	-16.9	0.0	-5.3	0.0	0.0	21.5
696	568652.97	4862015.93	495.43	0	D	200	35.9	-16.9	0.0	-4.9	0.0	0.0	24.0
696	568652.97	4862015.93	495.43	0	D	250	40.3	-16.9	0.0	-4.3	0.0	0.0	27.7
696	568652.97	4862015.93	495.43	0	D	315	39.6	-16.9	0.0	-3.2	0.0	0.0	26.0
696	568652.97	4862015.93	495.43	0	D	400	36.5	-16.9	0.0	-1.4	0.0	0.0	21.0
696	568652.97	4862015.93	495.43	0	D	500	38.9	-16.9	0.0	1.7	0.0	0.0	20.3
696	568652.97	4862015.93	495.43	0	D	1000	38.0	-16.9	0.0	-0.4	0.0	0.0	21.5
696	568652.97	4862015.93	495.43	0	D	1250	37.3	-16.9	0.0	-4.0	0.0	0.0	24.3
696	568652.97	4862015.93	495.43	0	D	1600	36.2	-16.9	0.0	-3.7	0.0	0.0	23.1
696	568652.97	4862015.93	495.43	0	D	3150	37.9	-16.9	0.0	-1.2	0.0	0.0	22.1
701	568671.91	4862004.72	492.50	0	D	200	32.6	-18.1	0.0	-5.9	0.0	0.0	20.3
701	568671.91	4862004.72	492.50	0	D	250	34.0	-18.1	0.0	-5.8	0.0	0.0	21.7
701	568671.91	4862004.72	492.50	0	D	315	35.7	-18.1	0.0	-5.7	0.0	0.0	23.3
701	568671.91	4862004.72	492.50	0	D	400	37.5	-18.1	0.0	-5.6	0.0	0.0	25.0
701	568671.91	4862004.72	492.50	0	D	500	39.0	-18.1	0.0	-5.4	0.0	0.0	26.4
701	568671.91	4862004.72	492.50	0	D	630	39.4	-18.1	0.0	-5.2	0.0	0.0	26.5
701	568671.91	4862004.72	492.50	0	D	800	41.3	-18.1	0.0	-4.9	0.0	0.0	28.1
701	568671.91	4862004.72	492.50	0	D	1000	42.1	-18.1	0.0	-4.4	0.0	0.0	28.5
701	568671.91	4862004.72	492.50	0	D	1250	41.7	-18.1	0.0	-3.8	0.0	0.0	27.4
701	568671.91	4862004.72	492.50	0	D	1600	40.7	-18.1	0.0	-2.9	0.0	0.0	25.5
701	568671.91	4862004.72	492.50	0	D	2000	40.4	-18.1	0.0	-1.8	0.0	0.0	24.2
701	568671.91	4862004.72	492.50	0	D	2500	39.1	-18.1	0.0	-0.4	0.0	0.0	21.4
809	568795.63	4861907.78	501.19	0	D	200	32.6	-18.3	0.0	-6.0	0.0	0.0	20.2
809	568795.63	4861907.78	501.19	0	D	250	34.0	-18.3	0.0	-5.9	0.0	0.0	21.6
809	568795.63	4861907.78	501.19	0	D	315	35.7	-18.3	0.0	-5.9	0.0	0.0	23.2
809	568795.63	4861907.78	501.19	0	D	400	37.5	-18.3	0.0	-5.8	0.0	0.0	24.9
809	568795.63	4861907.78	501.19	0	D	500	39.0	-18.3	0.0	-5.7	0.0	0.0	26.4
809	568795.63	4861907.78	501.19	0	D	630	39.4	-18.3	0.0	-5.5	0.0	0.0	26.6
809	568795.63	4861907.78	501.19	0	D	800	41.3	-18.3	0.0	-5.2	0.0	0.0	28.2
809	568795.63	4861907.78	501.19	0	D	1000	42.1	-18.3	0.0	-4.7	0.0	0.0	28.5
809	568795.63	4861907.78	501.19	0	D	1250	41.7	-18.3	0.0	-3.9	0.0	0.0	27.3
809	568795.63	4861907.78	501.19	0	D	1600	40.7	-18.3	0.0	-2.5	0.0	0.0	24.8
809	568795.63	4861907.78	501.19	0	D	2000	40.4	-18.3	0.0	-0.2	0.0	0.0	22.3
900	568788.19	4861899.68	501.19	0	D	200	32.6	-18.4	0.0	-6.0	0.0	0.0	20.2
900	568788.19	4861899.68	501.19	0	D	250	34.0	-18.4	0.0	-6.0	0.0	0.0	21.6
900	568788.19	4861899.68	501.19	0	D	315	35.7	-18.4	0.0	-6.0	0.0	0.0	23.3
900	568788.19	4861899.68	501.19	0	D	400	37.5	-18.4	0.0	-6.0	0.0	0.0	25.1
900	568788.19	4861899.68	501.19	0	D	500	39.0	-18.4	0.0	-6.0	0.0	0.0	26.7
900	568788.19	4861899.68	501.19	0	D	630	39.4	-18.4	0.0	-6.0	0.0	0.0	27.0
900	568788.19	4861899.68	501.19	0	D	800	41.3	-18.4	0.0	-5.5	0.0	0.0	28.5
900	568788.19	4861899.68	501.19	0	D	1000	42.1	-18.4	0.0	-3.8	0.0	0.0	27.5
900	568788.19	4861899.68	501.19	0	D	1250	41.7	-18.4	0.0	-1.1	0.0	0.0	24.4
903	568690.35	4862004.53	494.68	0	D	250	30.7	-14.5	0.0	-4.8	0.0	0.0	21.1
903	568690.35	4862004.53	494.68	0	D	315	33.4	-14.5	0.0	-4.2	0.0	0.0	23.1
903	568690.35	4862004.53	494.68	0	D	400	36.1	-14.5	0.0	-3.1	0.0	0.0	24.7
903	568690.35	4862004.53	494.68	0	D	500	39.1	-14.5	0.0	-1.2	0.0	0.0	25.9
903	568690.35	4862004.53	494.68	0	D	630	42.0	-14.5	0.0	2.3	0.0	0.0	25.2
903	568690.35	4862004.53	494.68	0	D	1250	34.0	-14.5	0.0	-1.1	0.0	0.0	20.7
903	568690.35	4862004.53	494.68	0	D	1600	34.8	-14.5	0.0	-4.4	0.0	0.0	24.7

Road, TNM, Name: "CR23 - No Build", ID: "NB_CR23"													
Nr.	X	Y	Z	Refl.	DEN	Freq.	Lw	Ad	Aair	Agr	Afol	RL	Lr
	(m)	(m)	(m)			(Hz)	dB(A)	(dB)	(dB)	(dB)	(dB)	(dB)	dB(A)
903	568690.35	4862004.53	494.68	0	D	2000	31.2	-14.5	0.0	-3.5	0.0	0.0	20.3
904	568682.91	4861996.43	494.68	0	D	250	30.7	-15.1	0.0	-5.3	0.0	0.0	20.9
904	568682.91	4861996.43	494.68	0	D	315	33.4	-15.1	0.0	-4.9	0.0	0.0	23.2
904	568682.91	4861996.43	494.68	0	D	400	36.1	-15.1	0.0	-4.2	0.0	0.0	25.3
904	568682.91	4861996.43	494.68	0	D	500	39.1	-15.1	0.0	-3.3	0.0	0.0	27.4
904	568682.91	4861996.43	494.68	0	D	630	42.0	-15.1	0.0	-1.6	0.0	0.0	28.6
904	568682.91	4861996.43	494.68	0	D	800	37.0	-15.1	0.0	1.5	0.0	0.0	20.4
929	568773.54	4861928.08	501.87	0	D	250	30.7	-15.2	0.0	-5.7	0.0	0.0	21.2
929	568773.54	4861928.08	501.87	0	D	315	33.4	-15.2	0.0	-5.6	0.0	0.0	23.7
929	568773.54	4861928.08	501.87	0	D	400	36.1	-15.2	0.0	-5.3	0.0	0.0	26.2
929	568773.54	4861928.08	501.87	0	D	500	39.1	-15.2	0.0	-5.0	0.0	0.0	29.0
929	568773.54	4861928.08	501.87	0	D	630	42.0	-15.2	0.0	-4.5	0.0	0.0	31.3
929	568773.54	4861928.08	501.87	0	D	800	37.0	-15.2	0.0	-3.8	0.0	0.0	25.6
929	568773.54	4861928.08	501.87	0	D	1000	37.9	-15.2	0.0	-2.8	0.0	0.0	25.4
932	568766.10	4861919.98	501.87	0	D	250	30.7	-15.4	0.0	-5.7	0.0	0.0	21.0
932	568766.10	4861919.98	501.87	0	D	315	33.4	-15.4	0.0	-5.5	0.0	0.0	23.5
932	568766.10	4861919.98	501.87	0	D	400	36.1	-15.4	0.0	-5.2	0.0	0.0	25.9
932	568766.10	4861919.98	501.87	0	D	500	39.1	-15.4	0.0	-4.9	0.0	0.0	28.6
932	568766.10	4861919.98	501.87	0	D	630	42.0	-15.4	0.0	-4.3	0.0	0.0	30.9
932	568766.10	4861919.98	501.87	0	D	800	37.0	-15.4	0.0	-3.4	0.0	0.0	25.0
932	568766.10	4861919.98	501.87	0	D	1000	37.9	-15.4	0.0	-2.1	0.0	0.0	24.6
1003	568671.91	4862004.72	496.06	0	D	160	33.1	-17.7	0.0	-5.2	0.0	0.0	20.6
1003	568671.91	4862004.72	496.06	0	D	200	35.9	-17.7	0.0	-4.8	0.0	0.0	23.1
1003	568671.91	4862004.72	496.06	0	D	250	40.3	-17.7	0.0	-4.0	0.0	0.0	26.7
1003	568671.91	4862004.72	496.06	0	D	315	39.6	-17.7	0.0	-2.9	0.0	0.0	24.8
1003	568671.91	4862004.72	496.06	0	D	1000	38.0	-17.7	0.0	-2.4	0.0	0.0	22.7
1003	568671.91	4862004.72	496.06	0	D	1250	37.3	-17.7	0.0	-4.8	0.0	0.0	24.4
1003	568671.91	4862004.72	496.06	0	D	1600	36.2	-17.7	0.0	-2.6	0.0	0.0	21.1
1003	568671.91	4862004.72	496.06	0	D	2500	37.0	-17.7	0.0	-3.2	0.0	0.0	22.5
1003	568671.91	4862004.72	496.06	0	D	4000	36.2	-17.7	0.0	-2.2	0.0	0.0	20.6
1020	568795.63	4861907.78	504.75	0	D	160	33.1	-18.8	0.0	-5.8	0.0	0.0	20.1
1020	568795.63	4861907.78	504.75	0	D	200	35.9	-18.8	0.0	-5.7	0.0	0.0	22.9
1020	568795.63	4861907.78	504.75	0	D	250	40.3	-18.8	0.0	-5.6	0.0	0.0	27.1
1020	568795.63	4861907.78	504.75	0	D	315	39.6	-18.8	0.0	-5.4	0.0	0.0	26.2
1020	568795.63	4861907.78	504.75	0	D	400	36.5	-18.8	0.0	-5.1	0.0	0.0	22.8
1020	568795.63	4861907.78	504.75	0	D	500	38.9	-18.8	0.0	-4.8	0.0	0.0	24.9
1020	568795.63	4861907.78	504.75	0	D	630	38.0	-18.8	0.0	-4.2	0.0	0.0	23.5
1020	568795.63	4861907.78	504.75	0	D	800	38.7	-18.8	0.0	-3.4	0.0	0.0	23.3
1020	568795.63	4861907.78	504.75	0	D	1000	38.0	-18.8	0.0	-2.3	0.0	0.0	21.5
1021	568788.19	4861899.68	504.75	0	D	160	33.1	-18.5	0.0	-5.8	0.0	0.0	20.4
1021	568788.19	4861899.68	504.75	0	D	200	35.9	-18.5	0.0	-5.7	0.0	0.0	23.1
1021	568788.19	4861899.68	504.75	0	D	250	40.3	-18.5	0.0	-5.5	0.0	0.0	27.3
1021	568788.19	4861899.68	504.75	0	D	315	39.6	-18.5	0.0	-5.3	0.0	0.0	26.4
1021	568788.19	4861899.68	504.75	0	D	400	36.5	-18.5	0.0	-5.0	0.0	0.0	23.0
1021	568788.19	4861899.68	504.75	0	D	500	38.9	-18.5	0.0	-4.6	0.0	0.0	25.0
1021	568788.19	4861899.68	504.75	0	D	630	38.0	-18.5	0.0	-3.9	0.0	0.0	23.4
1021	568788.19	4861899.68	504.75	0	D	800	38.7	-18.5	0.0	-2.9	0.0	0.0	23.1
1021	568788.19	4861899.68	504.75	0	D	1000	38.0	-18.5	0.0	-1.5	0.0	0.0	20.9
1094	568652.97	4862015.93	493.29	0	D	315	33.4	-17.2	0.0	-4.9	0.0	0.0	21.1
1094	568652.97	4862015.93	493.29	0	D	400	36.1	-17.2	0.0	-4.3	0.0	0.0	23.3
1094	568652.97	4862015.93	493.29	0	D	500	39.1	-17.2	0.0	-3.5	0.0	0.0	25.5
1094	568652.97	4862015.93	493.29	0	D	630	42.0	-17.2	0.0	-2.1	0.0	0.0	27.0
1163	568817.72	4861887.48	501.46	0	D	315	35.7	-20.7	0.0	-6.0	0.0	0.0	21.0
1163	568817.72	4861887.48	501.46	0	D	400	37.5	-20.7	0.0	-6.0	0.0	0.0	22.8
1163	568817.72	4861887.48	501.46	0	D	500	39.0	-20.7	0.0	-6.0	0.0	0.0	24.4
1163	568817.72	4861887.48	501.46	0	D	630	39.4	-20.7	0.0	-6.0	0.0	0.0	24.7
1163	568817.72	4861887.48	501.46	0	D	800	41.3	-20.7	0.0	-5.7	0.0	0.0	26.4
1163	568817.72	4861887.48	501.46	0	D	1000	42.1	-20.7	0.0	-4.1	0.0	0.0	25.5
1163	568817.72	4861887.48	501.46	0	D	1250	41.7	-20.7	0.0	-1.8	0.0	0.0	22.9
1316	568671.91	4862004.72	493.93	0	D	315	33.4	-17.9	0.0	-5.0	0.0	0.0	20.5
1316	568671.91	4862004.72	493.93	0	D	400	36.1	-17.9	0.0	-4.4	0.0	0.0	22.6
1316	568671.91	4862004.72	493.93	0	D	500	39.1	-17.9	0.0	-3.6	0.0	0.0	24.9
1316	568671.91	4862004.72	493.93	0	D	630	42.0	-17.9	0.0	-2.3	0.0	0.0	26.4

Road, TNM, Name: "CR23 - No Build", ID: "NB_CR23"													
Nr.	X	Y	Z	Refl.	DEN	Freq.	Lw	Ad	Aair	Agr	Afol	RL	Lr
	(m)	(m)	(m)			(Hz)	dB(A)	(dB)	(dB)	(dB)	(dB)	(dB)	dB(A)
1364	568795.63	4861907.78	502.62	0	D	315	33.4	-18.5	0.0	-5.6	0.0	0.0	20.5
1364	568795.63	4861907.78	502.62	0	D	400	36.1	-18.5	0.0	-5.4	0.0	0.0	23.0
1364	568795.63	4861907.78	502.62	0	D	500	39.1	-18.5	0.0	-5.2	0.0	0.0	25.8
1364	568795.63	4861907.78	502.62	0	D	630	42.0	-18.5	0.0	-4.8	0.0	0.0	28.3
1364	568795.63	4861907.78	502.62	0	D	800	37.0	-18.5	0.0	-4.2	0.0	0.0	22.6
1364	568795.63	4861907.78	502.62	0	D	1000	37.9	-18.5	0.0	-3.3	0.0	0.0	22.6
1367	568788.19	4861899.68	502.62	0	D	315	33.4	-18.4	0.0	-5.6	0.0	0.0	20.5
1367	568788.19	4861899.68	502.62	0	D	400	36.1	-18.4	0.0	-5.4	0.0	0.0	23.1
1367	568788.19	4861899.68	502.62	0	D	500	39.1	-18.4	0.0	-5.1	0.0	0.0	25.9
1367	568788.19	4861899.68	502.62	0	D	630	42.0	-18.4	0.0	-4.7	0.0	0.0	28.3
1367	568788.19	4861899.68	502.62	0	D	800	37.0	-18.4	0.0	-4.1	0.0	0.0	22.6
1367	568788.19	4861899.68	502.62	0	D	1000	37.9	-18.4	0.0	-3.1	0.0	0.0	22.6
1392	568817.72	4861887.48	505.02	0	D	200	35.9	-21.2	0.0	-5.8	0.0	0.0	20.5
1392	568817.72	4861887.48	505.02	0	D	250	40.3	-21.2	0.0	-5.6	0.0	0.0	24.8
1392	568817.72	4861887.48	505.02	0	D	315	39.6	-21.2	0.0	-5.5	0.0	0.0	23.9
1392	568817.72	4861887.48	505.02	0	D	400	36.5	-21.2	0.0	-5.3	0.0	0.0	20.6
1392	568817.72	4861887.48	505.02	0	D	500	38.9	-21.2	0.0	-5.0	0.0	0.0	22.7
1392	568817.72	4861887.48	505.02	0	D	630	38.0	-21.2	0.0	-4.5	0.0	0.0	21.4
1392	568817.72	4861887.48	505.02	0	D	800	38.7	-21.2	0.0	-3.9	0.0	0.0	21.4
1396	568810.28	4861879.38	505.02	0	D	200	35.9	-20.8	0.0	-5.8	0.0	0.0	20.9
1396	568810.28	4861879.38	505.02	0	D	250	40.3	-20.8	0.0	-5.6	0.0	0.0	25.2
1396	568810.28	4861879.38	505.02	0	D	315	39.6	-20.8	0.0	-5.5	0.0	0.0	24.3
1396	568810.28	4861879.38	505.02	0	D	400	36.5	-20.8	0.0	-5.2	0.0	0.0	20.9
1396	568810.28	4861879.38	505.02	0	D	500	38.9	-20.8	0.0	-4.9	0.0	0.0	23.1
1396	568810.28	4861879.38	505.02	0	D	630	38.0	-20.8	0.0	-4.5	0.0	0.0	21.7
1396	568810.28	4861879.38	505.02	0	D	800	38.7	-20.8	0.0	-3.8	0.0	0.0	21.6
2300	568817.72	4861887.48	502.89	0	D	400	36.1	-20.9	0.0	-5.5	0.0	0.0	20.8
2300	568817.72	4861887.48	502.89	0	D	500	39.1	-20.9	0.0	-5.3	0.0	0.0	23.6
2300	568817.72	4861887.48	502.89	0	D	630	42.0	-20.9	0.0	-5.0	0.0	0.0	26.1
2300	568817.72	4861887.48	502.89	0	D	800	37.0	-20.9	0.0	-4.5	0.0	0.0	20.5
2300	568817.72	4861887.48	502.89	0	D	1000	37.9	-20.9	0.0	-3.6	0.0	0.0	20.6
2302	568810.28	4861879.38	502.89	0	D	400	36.1	-20.7	0.0	-5.6	0.0	0.0	21.0
2302	568810.28	4861879.38	502.89	0	D	500	39.1	-20.7	0.0	-5.4	0.0	0.0	23.9
2302	568810.28	4861879.38	502.89	0	D	630	42.0	-20.7	0.0	-5.1	0.0	0.0	26.4
2302	568810.28	4861879.38	502.89	0	D	800	37.0	-20.7	0.0	-4.6	0.0	0.0	20.9
2302	568810.28	4861879.38	502.89	0	D	1000	37.9	-20.7	0.0	-3.9	0.0	0.0	21.0
2353	568861.90	4861846.88	504.26	0	D	250	40.3	-24.4	0.0	-5.4	0.0	0.0	21.3
2353	568861.90	4861846.88	504.26	0	D	315	39.6	-24.4	0.0	-5.0	0.0	0.0	20.3
2632	568832.37	4861859.08	502.71	0	D	500	39.1	-22.5	0.0	-4.4	0.0	0.0	21.0
2632	568832.37	4861859.08	502.71	0	D	630	42.0	-22.5	0.0	-3.3	0.0	0.0	22.8

Road, TNM, Name: "County Road 109 btwn CR3 and Riddell - No Build", ID: "NB_CountyRoad109_Seg3"													
Nr.	X	Y	Z	Refl.	DEN	Freq.	Lw	Ad	Aair	Agr	Afol	RL	Lr
	(m)	(m)	(m)			(Hz)	dB(A)	(dB)	(dB)	(dB)	(dB)	(dB)	dB(A)
385	568675.72	4862138.21	487.07	0	D	125	38.1	-22.7	0.0	-5.9	0.0	0.0	21.2
385	568675.72	4862138.21	487.07	0	D	160	39.3	-22.7	0.0	-5.8	0.0	0.0	22.4
385	568675.72	4862138.21	487.07	0	D	200	40.7	-22.7	0.0	-5.7	0.0	0.0	23.6
385	568675.72	4862138.21	487.07	0	D	250	42.4	-22.7	0.0	-5.6	0.0	0.0	25.2
385	568675.72	4862138.21	487.07	0	D	315	44.4	-22.7	0.0	-5.4	0.0	0.0	27.1
385	568675.72	4862138.21	487.07	0	D	400	46.6	-22.7	0.0	-5.2	0.0	0.0	29.1
385	568675.72	4862138.21	487.07	0	D	500	48.6	-22.7	0.0	-4.9	0.0	0.0	30.8
385	568675.72	4862138.21	487.07	0	D	630	49.4	-22.7	0.0	-4.5	0.0	0.0	31.2
385	568675.72	4862138.21	487.07	0	D	800	51.7	-22.7	0.0	-4.0	0.0	0.0	33.0
385	568675.72	4862138.21	487.07	0	D	1000	52.6	-22.7	0.0	-3.4	0.0	0.0	33.3
385	568675.72	4862138.21	487.07	0	D	1250	52.3	-22.7	0.0	-2.6	0.0	0.0	32.2
385	568675.72	4862138.21	487.07	0	D	1600	51.3	-22.7	0.0	-1.5	0.0	0.0	30.1
385	568675.72	4862138.21	487.07	0	D	2000	50.9	-22.7	0.0	-0.2	0.0	0.0	28.4
385	568675.72	4862138.21	487.07	0	D	2500	49.2	-22.7	0.0	1.5	0.0	0.0	25.0
385	568675.72	4862138.21	487.07	0	D	3150	47.7	-22.7	0.0	3.9	0.0	0.0	21.0
394	568681.89	4862117.61	487.07	0	D	100	36.8	-21.5	0.0	-6.0	0.0	0.0	21.3
394	568681.89	4862117.61	487.07	0	D	125	38.1	-21.5	0.0	-6.0	0.0	0.0	22.5
394	568681.89	4862117.61	487.07	0	D	160	39.3	-21.5	0.0	-6.0	0.0	0.0	23.8
394	568681.89	4862117.61	487.07	0	D	200	40.7	-21.5	0.0	-6.0	0.0	0.0	25.2

Road, TNM, Name: "County Road 109 btwn CR3 and Riddell - No Build", ID: "NB_CountyRoad109_Seg3"													
Nr.	X	Y	Z	Refl.	DEN	Freq.	Lw	Ad	Aair	Agr	Afol	RL	Lr
	(m)	(m)	(m)			(Hz)	dB(A)	(dB)	(dB)	(dB)	(dB)	(dB)	dB(A)
394	568681.89	4862117.61	487.07	0	D	250	42.4	-21.5	0.0	-6.0	0.0	0.0	26.8
394	568681.89	4862117.61	487.07	0	D	315	44.4	-21.5	0.0	-6.0	0.0	0.0	28.9
394	568681.89	4862117.61	487.07	0	D	400	46.6	-21.5	0.0	-6.0	0.0	0.0	31.1
394	568681.89	4862117.61	487.07	0	D	500	48.6	-21.5	0.0	-6.0	0.0	0.0	33.1
394	568681.89	4862117.61	487.07	0	D	630	49.4	-21.5	0.0	-6.0	0.0	0.0	33.9
394	568681.89	4862117.61	487.07	0	D	800	51.7	-21.5	0.0	-5.9	0.0	0.0	36.0
394	568681.89	4862117.61	487.07	0	D	1000	52.6	-21.5	0.0	-4.2	0.0	0.0	35.3
394	568681.89	4862117.61	487.07	0	D	1250	52.3	-21.5	0.0	-1.8	0.0	0.0	32.6
394	568681.89	4862117.61	487.07	0	D	1600	51.3	-21.5	0.0	2.3	0.0	0.0	27.5
394	568681.89	4862117.61	487.07	0	D	2000	50.9	-21.5	0.0	7.6	0.0	0.0	21.8
397	568704.45	4862146.83	486.04	0	D	125	38.1	-22.8	0.0	-5.9	0.0	0.0	21.2
397	568704.45	4862146.83	486.04	0	D	160	39.3	-22.8	0.0	-5.8	0.0	0.0	22.3
397	568704.45	4862146.83	486.04	0	D	200	40.7	-22.8	0.0	-5.7	0.0	0.0	23.6
397	568704.45	4862146.83	486.04	0	D	250	42.4	-22.8	0.0	-5.6	0.0	0.0	25.1
397	568704.45	4862146.83	486.04	0	D	315	44.4	-22.8	0.0	-5.4	0.0	0.0	27.0
397	568704.45	4862146.83	486.04	0	D	400	46.6	-22.8	0.0	-5.2	0.0	0.0	29.0
397	568704.45	4862146.83	486.04	0	D	500	48.6	-22.8	0.0	-4.9	0.0	0.0	30.7
397	568704.45	4862146.83	486.04	0	D	630	49.4	-22.8	0.0	-4.5	0.0	0.0	31.1
397	568704.45	4862146.83	486.04	0	D	800	51.7	-22.8	0.0	-3.9	0.0	0.0	32.8
397	568704.45	4862146.83	486.04	0	D	1000	52.6	-22.8	0.0	-3.2	0.0	0.0	33.0
397	568704.45	4862146.83	486.04	0	D	1250	52.3	-22.8	0.0	-2.2	0.0	0.0	31.8
397	568704.45	4862146.83	486.04	0	D	1600	51.3	-22.8	0.0	-0.9	0.0	0.0	29.4
397	568704.45	4862146.83	486.04	0	D	2000	50.9	-22.8	0.0	0.7	0.0	0.0	27.4
397	568704.45	4862146.83	486.04	0	D	2500	49.2	-22.8	0.0	2.6	0.0	0.0	23.8
408	568710.63	4862126.23	486.04	0	D	100	36.8	-21.6	0.0	-6.0	0.0	0.0	21.1
408	568710.63	4862126.23	486.04	0	D	125	38.1	-21.6	0.0	-5.9	0.0	0.0	22.4
408	568710.63	4862126.23	486.04	0	D	160	39.3	-21.6	0.0	-5.9	0.0	0.0	23.6
408	568710.63	4862126.23	486.04	0	D	200	40.7	-21.6	0.0	-5.8	0.0	0.0	24.8
408	568710.63	4862126.23	486.04	0	D	250	42.4	-21.6	0.0	-5.7	0.0	0.0	26.4
408	568710.63	4862126.23	486.04	0	D	315	44.4	-21.6	0.0	-5.5	0.0	0.0	28.3
408	568710.63	4862126.23	486.04	0	D	400	46.6	-21.6	0.0	-5.3	0.0	0.0	30.3
408	568710.63	4862126.23	486.04	0	D	500	48.6	-21.6	0.0	-5.1	0.0	0.0	32.1
408	568710.63	4862126.23	486.04	0	D	630	49.4	-21.6	0.0	-4.7	0.0	0.0	32.5
408	568710.63	4862126.23	486.04	0	D	800	51.7	-21.6	0.0	-4.1	0.0	0.0	34.2
408	568710.63	4862126.23	486.04	0	D	1000	52.6	-21.6	0.0	-3.3	0.0	0.0	34.3
408	568710.63	4862126.23	486.04	0	D	1250	52.3	-21.6	0.0	-2.3	0.0	0.0	33.0
408	568710.63	4862126.23	486.04	0	D	1600	51.3	-21.6	0.0	-0.7	0.0	0.0	30.4
408	568710.63	4862126.23	486.04	0	D	2000	50.9	-21.6	0.0	1.1	0.0	0.0	28.2
408	568710.63	4862126.23	486.04	0	D	2500	49.2	-21.6	0.0	3.2	0.0	0.0	24.4
408	568710.63	4862126.23	486.04	0	D	3150	47.7	-21.6	0.0	5.8	0.0	0.0	20.3
417	568646.98	4862129.59	488.24	0	D	125	38.1	-23.0	0.0	-5.9	0.0	0.0	21.0
417	568646.98	4862129.59	488.24	0	D	160	39.3	-23.0	0.0	-5.8	0.0	0.0	22.2
417	568646.98	4862129.59	488.24	0	D	200	40.7	-23.0	0.0	-5.7	0.0	0.0	23.4
417	568646.98	4862129.59	488.24	0	D	250	42.4	-23.0	0.0	-5.5	0.0	0.0	25.0
417	568646.98	4862129.59	488.24	0	D	315	44.4	-23.0	0.0	-5.4	0.0	0.0	26.8
417	568646.98	4862129.59	488.24	0	D	400	46.6	-23.0	0.0	-5.2	0.0	0.0	28.8
417	568646.98	4862129.59	488.24	0	D	500	48.6	-23.0	0.0	-4.9	0.0	0.0	30.6
417	568646.98	4862129.59	488.24	0	D	630	49.4	-23.0	0.0	-4.5	0.0	0.0	31.0
417	568646.98	4862129.59	488.24	0	D	800	51.7	-23.0	0.0	-4.0	0.0	0.0	32.7
417	568646.98	4862129.59	488.24	0	D	1000	52.6	-23.0	0.0	-3.4	0.0	0.0	33.1
417	568646.98	4862129.59	488.24	0	D	1250	52.3	-23.0	0.0	-2.6	0.0	0.0	32.0
417	568646.98	4862129.59	488.24	0	D	1600	51.3	-23.0	0.0	-1.5	0.0	0.0	29.8
417	568646.98	4862129.59	488.24	0	D	2000	50.9	-23.0	0.0	-0.1	0.0	0.0	28.1
417	568646.98	4862129.59	488.24	0	D	2500	49.2	-23.0	0.0	1.6	0.0	0.0	24.7
417	568646.98	4862129.59	488.24	0	D	3150	47.7	-23.0	0.0	4.0	0.0	0.0	20.7
423	568653.16	4862109.00	488.24	0	D	100	36.8	-21.8	0.0	-6.0	0.0	0.0	21.0
423	568653.16	4862109.00	488.24	0	D	125	38.1	-21.8	0.0	-6.0	0.0	0.0	22.3
423	568653.16	4862109.00	488.24	0	D	160	39.3	-21.8	0.0	-6.0	0.0	0.0	23.5
423	568653.16	4862109.00	488.24	0	D	200	40.7	-21.8	0.0	-6.0	0.0	0.0	24.9
423	568653.16	4862109.00	488.24	0	D	250	42.4	-21.8	0.0	-6.0	0.0	0.0	26.6
423	568653.16	4862109.00	488.24	0	D	315	44.4	-21.8	0.0	-6.0	0.0	0.0	28.6
423	568653.16	4862109.00	488.24	0	D	400	46.6	-21.8	0.0	-6.0	0.0	0.0	30.8
423	568653.16	4862109.00	488.24	0	D	500	48.6	-21.8	0.0	-6.0	0.0	0.0	32.8

Road, TNM, Name: "County Road 109 btwn CR3 and Riddell - No Build", ID: "NB_CountyRoad109_Seg3"													
Nr.	X	Y	Z	Refl.	DEN	Freq.	Lw	Ad	Aair	Agr	Afol	RL	Lr
	(m)	(m)	(m)			(Hz)	dB(A)	(dB)	(dB)	(dB)	(dB)	(dB)	dB(A)
423	568653.16	4862109.00	488.24	0	D	630	49.4	-21.8	0.0	-6.0	0.0	0.0	33.6
423	568653.16	4862109.00	488.24	0	D	800	51.7	-21.8	0.0	-6.0	0.0	0.0	35.9
423	568653.16	4862109.00	488.24	0	D	1000	52.6	-21.8	0.0	-6.0	0.0	0.0	36.8
423	568653.16	4862109.00	488.24	0	D	1250	52.3	-21.8	0.0	-4.6	0.0	0.0	35.1
423	568653.16	4862109.00	488.24	0	D	1600	51.3	-21.8	0.0	-0.7	0.0	0.0	30.2
423	568653.16	4862109.00	488.24	0	D	2000	50.9	-21.8	0.0	3.4	0.0	0.0	25.7
423	568653.16	4862109.00	488.24	0	D	2500	49.2	-21.8	0.0	5.2	0.0	0.0	22.1
423	568653.16	4862109.00	488.24	0	D	3150	47.7	-21.8	0.0	5.3	0.0	0.0	20.6
428	568733.19	4862155.44	485.09	0	D	125	38.1	-23.1	0.0	-5.9	0.0	0.0	20.8
428	568733.19	4862155.44	485.09	0	D	160	39.3	-23.1	0.0	-5.8	0.0	0.0	22.0
428	568733.19	4862155.44	485.09	0	D	200	40.7	-23.1	0.0	-5.8	0.0	0.0	23.3
428	568733.19	4862155.44	485.09	0	D	250	42.4	-23.1	0.0	-5.6	0.0	0.0	24.8
428	568733.19	4862155.44	485.09	0	D	315	44.4	-23.1	0.0	-5.4	0.0	0.0	26.7
428	568733.19	4862155.44	485.09	0	D	400	46.6	-23.1	0.0	-5.2	0.0	0.0	28.7
428	568733.19	4862155.44	485.09	0	D	500	48.6	-23.1	0.0	-4.9	0.0	0.0	30.4
428	568733.19	4862155.44	485.09	0	D	630	49.4	-23.1	0.0	-4.5	0.0	0.0	30.7
428	568733.19	4862155.44	485.09	0	D	800	51.7	-23.1	0.0	-3.9	0.0	0.0	32.4
428	568733.19	4862155.44	485.09	0	D	1000	52.6	-23.1	0.0	-3.0	0.0	0.0	32.5
428	568733.19	4862155.44	485.09	0	D	1250	52.3	-23.1	0.0	-1.9	0.0	0.0	31.1
428	568733.19	4862155.44	485.09	0	D	1600	51.3	-23.1	0.0	-0.3	0.0	0.0	28.5
428	568733.19	4862155.44	485.09	0	D	2000	50.9	-23.1	0.0	1.5	0.0	0.0	26.3
428	568733.19	4862155.44	485.09	0	D	2500	49.2	-23.1	0.0	3.6	0.0	0.0	22.5
433	568739.37	4862134.85	485.09	0	D	100	36.8	-22.1	0.0	-6.0	0.0	0.0	20.7
433	568739.37	4862134.85	485.09	0	D	125	38.1	-22.1	0.0	-5.9	0.0	0.0	21.9
433	568739.37	4862134.85	485.09	0	D	160	39.3	-22.1	0.0	-5.9	0.0	0.0	23.1
433	568739.37	4862134.85	485.09	0	D	200	40.7	-22.1	0.0	-5.8	0.0	0.0	24.4
433	568739.37	4862134.85	485.09	0	D	250	42.4	-22.1	0.0	-5.7	0.0	0.0	26.0
433	568739.37	4862134.85	485.09	0	D	315	44.4	-22.1	0.0	-5.6	0.0	0.0	27.9
433	568739.37	4862134.85	485.09	0	D	400	46.6	-22.1	0.0	-5.4	0.0	0.0	29.9
433	568739.37	4862134.85	485.09	0	D	500	48.6	-22.1	0.0	-5.1	0.0	0.0	31.7
433	568739.37	4862134.85	485.09	0	D	630	49.4	-22.1	0.0	-4.7	0.0	0.0	32.1
433	568739.37	4862134.85	485.09	0	D	800	51.7	-22.1	0.0	-4.1	0.0	0.0	33.7
433	568739.37	4862134.85	485.09	0	D	1000	52.6	-22.1	0.0	-3.3	0.0	0.0	33.8
433	568739.37	4862134.85	485.09	0	D	1250	52.3	-22.1	0.0	-2.1	0.0	0.0	32.4
433	568739.37	4862134.85	485.09	0	D	1600	51.3	-22.1	0.0	-0.2	0.0	0.0	29.5
433	568739.37	4862134.85	485.09	0	D	2000	50.9	-22.1	0.0	1.9	0.0	0.0	26.9
433	568739.37	4862134.85	485.09	0	D	2500	49.2	-22.1	0.0	4.4	0.0	0.0	22.7
438	568761.92	4862164.06	484.17	0	D	125	38.1	-23.7	0.0	-5.9	0.0	0.0	20.3
438	568761.92	4862164.06	484.17	0	D	160	39.3	-23.7	0.0	-5.8	0.0	0.0	21.5
438	568761.92	4862164.06	484.17	0	D	200	40.7	-23.7	0.0	-5.7	0.0	0.0	22.7
438	568761.92	4862164.06	484.17	0	D	250	42.4	-23.7	0.0	-5.6	0.0	0.0	24.3
438	568761.92	4862164.06	484.17	0	D	315	44.4	-23.7	0.0	-5.4	0.0	0.0	26.1
438	568761.92	4862164.06	484.17	0	D	400	46.6	-23.7	0.0	-5.2	0.0	0.0	28.1
438	568761.92	4862164.06	484.17	0	D	500	48.6	-23.7	0.0	-4.9	0.0	0.0	29.8
438	568761.92	4862164.06	484.17	0	D	630	49.4	-23.7	0.0	-4.4	0.0	0.0	30.1
438	568761.92	4862164.06	484.17	0	D	800	51.7	-23.7	0.0	-3.8	0.0	0.0	31.7
438	568761.92	4862164.06	484.17	0	D	1000	52.6	-23.7	0.0	-2.9	0.0	0.0	31.8
438	568761.92	4862164.06	484.17	0	D	1250	52.3	-23.7	0.0	-1.7	0.0	0.0	30.4
438	568761.92	4862164.06	484.17	0	D	1600	51.3	-23.7	0.0	-0.0	0.0	0.0	27.7
438	568761.92	4862164.06	484.17	0	D	2000	50.9	-23.7	0.0	1.9	0.0	0.0	25.4
438	568761.92	4862164.06	484.17	0	D	2500	49.2	-23.7	0.0	4.1	0.0	0.0	21.4
441	568768.10	4862143.47	484.17	0	D	100	36.8	-22.7	0.0	-6.0	0.0	0.0	20.0
441	568768.10	4862143.47	484.17	0	D	125	38.1	-22.7	0.0	-5.9	0.0	0.0	21.3
441	568768.10	4862143.47	484.17	0	D	160	39.3	-22.7	0.0	-5.9	0.0	0.0	22.5
441	568768.10	4862143.47	484.17	0	D	200	40.7	-22.7	0.0	-5.8	0.0	0.0	23.8
441	568768.10	4862143.47	484.17	0	D	250	42.4	-22.7	0.0	-5.7	0.0	0.0	25.4
441	568768.10	4862143.47	484.17	0	D	315	44.4	-22.7	0.0	-5.6	0.0	0.0	27.3
441	568768.10	4862143.47	484.17	0	D	400	46.6	-22.7	0.0	-5.4	0.0	0.0	29.3
441	568768.10	4862143.47	484.17	0	D	500	48.6	-22.7	0.0	-5.2	0.0	0.0	31.1
441	568768.10	4862143.47	484.17	0	D	630	49.4	-22.7	0.0	-4.8	0.0	0.0	31.4
441	568768.10	4862143.47	484.17	0	D	800	51.7	-22.7	0.0	-4.1	0.0	0.0	33.1
441	568768.10	4862143.47	484.17	0	D	1000	52.6	-22.7	0.0	-3.2	0.0	0.0	33.1
441	568768.10	4862143.47	484.17	0	D	1250	52.3	-22.7	0.0	-1.9	0.0	0.0	31.5

Road, TNM, Name: "County Road 109 btwn CR3 and Riddell - No Build", ID: "NB_CountyRoad109_Seg3"													
Nr.	X	Y	Z	Refl.	DEN	Freq.	Lw	Ad	Aair	Agr	Afol	RL	Lr
	(m)	(m)	(m)			(Hz)	dB(A)	(dB)	(dB)	(dB)	(dB)	(dB)	dB(A)
441	568768.10	4862143.47	484.17	0	D	1600	51.3	-22.7	0.0	0.4	0.0	0.0	28.2
441	568768.10	4862143.47	484.17	0	D	2000	50.9	-22.7	0.0	3.3	0.0	0.0	24.9
479	568790.66	4862172.68	483.26	0	D	160	39.3	-24.4	0.0	-5.8	0.0	0.0	20.8
479	568790.66	4862172.68	483.26	0	D	200	40.7	-24.4	0.0	-5.8	0.0	0.0	22.1
479	568790.66	4862172.68	483.26	0	D	250	42.4	-24.4	0.0	-5.6	0.0	0.0	23.6
479	568790.66	4862172.68	483.26	0	D	315	44.4	-24.4	0.0	-5.4	0.0	0.0	25.5
479	568790.66	4862172.68	483.26	0	D	400	46.6	-24.4	0.0	-5.2	0.0	0.0	27.5
479	568790.66	4862172.68	483.26	0	D	500	48.6	-24.4	0.0	-4.9	0.0	0.0	29.2
479	568790.66	4862172.68	483.26	0	D	630	49.4	-24.4	0.0	-4.4	0.0	0.0	29.5
479	568790.66	4862172.68	483.26	0	D	800	51.7	-24.4	0.0	-3.7	0.0	0.0	31.0
479	568790.66	4862172.68	483.26	0	D	1000	52.6	-24.4	0.0	-2.7	0.0	0.0	30.9
479	568790.66	4862172.68	483.26	0	D	1250	52.3	-24.4	0.0	-1.3	0.0	0.0	29.2
479	568790.66	4862172.68	483.26	0	D	1600	51.3	-24.4	0.0	0.9	0.0	0.0	26.0
479	568790.66	4862172.68	483.26	0	D	2000	50.9	-24.4	0.0	3.4	0.0	0.0	23.2
480	568796.84	4862152.09	483.26	0	D	125	38.1	-23.6	0.0	-5.9	0.0	0.0	20.4
480	568796.84	4862152.09	483.26	0	D	160	39.3	-23.6	0.0	-5.9	0.0	0.0	21.6
480	568796.84	4862152.09	483.26	0	D	200	40.7	-23.6	0.0	-5.8	0.0	0.0	22.9
480	568796.84	4862152.09	483.26	0	D	250	42.4	-23.6	0.0	-5.7	0.0	0.0	24.5
480	568796.84	4862152.09	483.26	0	D	315	44.4	-23.6	0.0	-5.6	0.0	0.0	26.4
480	568796.84	4862152.09	483.26	0	D	400	46.6	-23.6	0.0	-5.4	0.0	0.0	28.5
480	568796.84	4862152.09	483.26	0	D	500	48.6	-23.6	0.0	-5.2	0.0	0.0	30.2
480	568796.84	4862152.09	483.26	0	D	630	49.4	-23.6	0.0	-4.8	0.0	0.0	30.6
480	568796.84	4862152.09	483.26	0	D	800	51.7	-23.6	0.0	-4.1	0.0	0.0	32.2
480	568796.84	4862152.09	483.26	0	D	1000	52.6	-23.6	0.0	-3.2	0.0	0.0	32.2
480	568796.84	4862152.09	483.26	0	D	1250	52.3	-23.6	0.0	-1.7	0.0	0.0	30.5
480	568796.84	4862152.09	483.26	0	D	1600	51.3	-23.6	0.0	0.9	0.0	0.0	26.8
480	568796.84	4862152.09	483.26	0	D	2000	50.9	-23.6	0.0	4.4	0.0	0.0	23.0
496	568819.39	4862181.30	482.40	0	D	160	39.3	-25.1	0.0	-5.8	0.0	0.0	20.0
496	568819.39	4862181.30	482.40	0	D	200	40.7	-25.1	0.0	-5.7	0.0	0.0	21.3
496	568819.39	4862181.30	482.40	0	D	250	42.4	-25.1	0.0	-5.6	0.0	0.0	22.8
496	568819.39	4862181.30	482.40	0	D	315	44.4	-25.1	0.0	-5.4	0.0	0.0	24.7
496	568819.39	4862181.30	482.40	0	D	400	46.6	-25.1	0.0	-5.1	0.0	0.0	26.6
496	568819.39	4862181.30	482.40	0	D	500	48.6	-25.1	0.0	-4.8	0.0	0.0	28.3
496	568819.39	4862181.30	482.40	0	D	630	49.4	-25.1	0.0	-4.3	0.0	0.0	28.5
496	568819.39	4862181.30	482.40	0	D	800	51.7	-25.1	0.0	-3.5	0.0	0.0	30.0
496	568819.39	4862181.30	482.40	0	D	1000	52.6	-25.1	0.0	-2.5	0.0	0.0	30.0
496	568819.39	4862181.30	482.40	0	D	1250	52.3	-25.1	0.0	-1.0	0.0	0.0	28.2
496	568819.39	4862181.30	482.40	0	D	1600	51.3	-25.1	0.0	1.0	0.0	0.0	25.2
496	568819.39	4862181.30	482.40	0	D	2000	50.9	-25.1	0.0	3.3	0.0	0.0	22.4
504	568825.57	4862160.71	482.40	0	D	160	39.3	-24.5	0.0	-6.0	0.0	0.0	20.9
504	568825.57	4862160.71	482.40	0	D	200	40.7	-24.5	0.0	-6.0	0.0	0.0	22.2
504	568825.57	4862160.71	482.40	0	D	250	42.4	-24.5	0.0	-6.0	0.0	0.0	23.9
504	568825.57	4862160.71	482.40	0	D	315	44.4	-24.5	0.0	-6.0	0.0	0.0	26.0
504	568825.57	4862160.71	482.40	0	D	400	46.6	-24.5	0.0	-6.0	0.0	0.0	28.2
504	568825.57	4862160.71	482.40	0	D	500	48.6	-24.5	0.0	-6.0	0.0	0.0	30.2
504	568825.57	4862160.71	482.40	0	D	630	49.4	-24.5	0.0	-5.9	0.0	0.0	30.8
504	568825.57	4862160.71	482.40	0	D	800	51.7	-24.5	0.0	-3.6	0.0	0.0	30.8
504	568825.57	4862160.71	482.40	0	D	1000	52.6	-24.5	0.0	-0.2	0.0	0.0	28.4
504	568825.57	4862160.71	482.40	0	D	1250	52.3	-24.5	0.0	6.0	0.0	0.0	21.8
563	568848.13	4862189.92	481.58	0	D	200	40.7	-25.9	0.0	-5.7	0.0	0.0	20.4
563	568848.13	4862189.92	481.58	0	D	250	42.4	-25.9	0.0	-5.5	0.0	0.0	21.9
563	568848.13	4862189.92	481.58	0	D	315	44.4	-25.9	0.0	-5.3	0.0	0.0	23.8
563	568848.13	4862189.92	481.58	0	D	400	46.6	-25.9	0.0	-5.0	0.0	0.0	25.7
563	568848.13	4862189.92	481.58	0	D	500	48.6	-25.9	0.0	-4.6	0.0	0.0	27.3
563	568848.13	4862189.92	481.58	0	D	630	49.4	-25.9	0.0	-4.1	0.0	0.0	27.6
563	568848.13	4862189.92	481.58	0	D	800	51.7	-25.9	0.0	-3.3	0.0	0.0	29.1
563	568848.13	4862189.92	481.58	0	D	1000	52.6	-25.9	0.0	-2.3	0.0	0.0	29.0
563	568848.13	4862189.92	481.58	0	D	1250	52.3	-25.9	0.0	-1.0	0.0	0.0	27.4
563	568848.13	4862189.92	481.58	0	D	1600	51.3	-25.9	0.0	0.9	0.0	0.0	24.5
563	568848.13	4862189.92	481.58	0	D	2000	50.9	-25.9	0.0	3.0	0.0	0.0	22.0
571	568854.31	4862169.32	481.58	0	D	200	40.7	-25.4	0.0	-6.0	0.0	0.0	21.3
571	568854.31	4862169.32	481.58	0	D	250	42.4	-25.4	0.0	-6.0	0.0	0.0	23.0
571	568854.31	4862169.32	481.58	0	D	315	44.4	-25.4	0.0	-6.0	0.0	0.0	25.0

Road, TNM, Name: "County Road 109 btwn CR3 and Riddell - No Build", ID: "NB_CountyRoad109_Seg3"													
Nr.	X	Y	Z	Refl.	DEN	Freq.	Lw	Ad	Aair	Agr	Afol	RL	Lr
	(m)	(m)	(m)			(Hz)	dB(A)	(dB)	(dB)	(dB)	(dB)	(dB)	dB(A)
571	568854.31	4862169.32	481.58	0	D	400	46.6	-25.4	0.0	-6.0	0.0	0.0	27.3
571	568854.31	4862169.32	481.58	0	D	500	48.6	-25.4	0.0	-6.0	0.0	0.0	29.3
571	568854.31	4862169.32	481.58	0	D	630	49.4	-25.4	0.0	-4.7	0.0	0.0	28.7
571	568854.31	4862169.32	481.58	0	D	800	51.7	-25.4	0.0	-2.2	0.0	0.0	28.5
571	568854.31	4862169.32	481.58	0	D	1000	52.6	-25.4	0.0	1.6	0.0	0.0	25.7
586	568675.72	4862138.21	488.50	0	D	250	39.8	-22.7	0.0	-4.8	0.0	0.0	21.9
586	568675.72	4862138.21	488.50	0	D	315	42.8	-22.7	0.0	-4.3	0.0	0.0	24.3
586	568675.72	4862138.21	488.50	0	D	400	45.9	-22.7	0.0	-3.3	0.0	0.0	26.5
586	568675.72	4862138.21	488.50	0	D	500	49.3	-22.7	0.0	-2.0	0.0	0.0	28.5
586	568675.72	4862138.21	488.50	0	D	630	52.5	-22.7	0.0	0.4	0.0	0.0	29.4
586	568675.72	4862138.21	488.50	0	D	800	47.8	-22.7	0.0	5.1	0.0	0.0	20.0
586	568675.72	4862138.21	488.50	0	D	1600	46.0	-22.7	0.0	-0.9	0.0	0.0	24.2
586	568675.72	4862138.21	488.50	0	D	2000	42.2	-22.7	0.0	-2.3	0.0	0.0	21.8
589	568681.89	4862117.61	488.50	0	D	200	37.3	-21.5	0.0	-5.5	0.0	0.0	21.2
589	568681.89	4862117.61	488.50	0	D	250	39.8	-21.5	0.0	-5.2	0.0	0.0	23.5
589	568681.89	4862117.61	488.50	0	D	315	42.8	-21.5	0.0	-4.7	0.0	0.0	26.0
589	568681.89	4862117.61	488.50	0	D	400	45.9	-21.5	0.0	-4.1	0.0	0.0	28.5
589	568681.89	4862117.61	488.50	0	D	500	49.3	-21.5	0.0	-3.2	0.0	0.0	31.0
589	568681.89	4862117.61	488.50	0	D	630	52.5	-21.5	0.0	-1.7	0.0	0.0	32.7
589	568681.89	4862117.61	488.50	0	D	800	47.8	-21.5	0.0	0.8	0.0	0.0	25.4
589	568681.89	4862117.61	488.50	0	D	1000	49.0	-21.5	0.0	5.2	0.0	0.0	22.2
589	568681.89	4862117.61	488.50	0	D	1600	46.0	-21.5	0.0	3.9	0.0	0.0	20.6
589	568681.89	4862117.61	488.50	0	D	2000	42.2	-21.5	0.0	-0.3	0.0	0.0	21.0
593	568704.45	4862146.83	487.46	0	D	250	39.8	-22.8	0.0	-5.1	0.0	0.0	22.2
593	568704.45	4862146.83	487.46	0	D	315	42.8	-22.8	0.0	-4.7	0.0	0.0	24.7
593	568704.45	4862146.83	487.46	0	D	400	45.9	-22.8	0.0	-4.1	0.0	0.0	27.2
593	568704.45	4862146.83	487.46	0	D	500	49.3	-22.8	0.0	-3.2	0.0	0.0	29.7
593	568704.45	4862146.83	487.46	0	D	630	52.5	-22.8	0.0	-1.7	0.0	0.0	31.4
593	568704.45	4862146.83	487.46	0	D	800	47.8	-22.8	0.0	0.8	0.0	0.0	24.2
593	568704.45	4862146.83	487.46	0	D	1000	49.0	-22.8	0.0	4.9	0.0	0.0	21.2
597	568710.63	4862126.23	487.46	0	D	200	37.3	-21.6	0.0	-5.6	0.0	0.0	21.2
597	568710.63	4862126.23	487.46	0	D	250	39.8	-21.6	0.0	-5.4	0.0	0.0	23.6
597	568710.63	4862126.23	487.46	0	D	315	42.8	-21.6	0.0	-5.1	0.0	0.0	26.2
597	568710.63	4862126.23	487.46	0	D	400	45.9	-21.6	0.0	-4.6	0.0	0.0	28.9
597	568710.63	4862126.23	487.46	0	D	500	49.3	-21.6	0.0	-4.0	0.0	0.0	31.7
597	568710.63	4862126.23	487.46	0	D	630	52.5	-21.6	0.0	-3.0	0.0	0.0	33.9
597	568710.63	4862126.23	487.46	0	D	800	47.8	-21.6	0.0	-1.5	0.0	0.0	27.7
597	568710.63	4862126.23	487.46	0	D	1000	49.0	-21.6	0.0	0.8	0.0	0.0	26.5
601	568675.72	4862138.21	490.63	0	D	160	39.3	-22.7	0.0	-5.2	0.0	0.0	21.8
601	568675.72	4862138.21	490.63	0	D	200	42.4	-22.7	0.0	-4.7	0.0	0.0	24.4
601	568675.72	4862138.21	490.63	0	D	250	47.2	-22.7	0.0	-3.9	0.0	0.0	28.3
601	568675.72	4862138.21	490.63	0	D	315	47.0	-22.7	0.0	-2.8	0.0	0.0	27.0
601	568675.72	4862138.21	490.63	0	D	400	44.5	-22.7	0.0	-0.7	0.0	0.0	22.5
601	568675.72	4862138.21	490.63	0	D	500	47.5	-22.7	0.0	3.0	0.0	0.0	21.8
601	568675.72	4862138.21	490.63	0	D	1000	47.2	-22.7	0.0	-0.9	0.0	0.0	25.4
601	568675.72	4862138.21	490.63	0	D	1250	46.4	-22.7	0.0	-3.6	0.0	0.0	27.3
601	568675.72	4862138.21	490.63	0	D	1600	44.9	-22.7	0.0	-2.3	0.0	0.0	24.5
601	568675.72	4862138.21	490.63	0	D	2500	44.7	-22.7	0.0	0.1	0.0	0.0	21.9
611	568681.89	4862117.61	490.63	0	D	125	36.6	-21.5	0.0	-5.6	0.0	0.0	20.7
611	568681.89	4862117.61	490.63	0	D	160	39.3	-21.5	0.0	-5.4	0.0	0.0	23.1
611	568681.89	4862117.61	490.63	0	D	200	42.4	-21.5	0.0	-5.0	0.0	0.0	25.9
611	568681.89	4862117.61	490.63	0	D	250	47.2	-21.5	0.0	-4.4	0.0	0.0	30.1
611	568681.89	4862117.61	490.63	0	D	315	47.0	-21.5	0.0	-3.6	0.0	0.0	29.1
611	568681.89	4862117.61	490.63	0	D	400	44.5	-21.5	0.0	-2.2	0.0	0.0	25.2
611	568681.89	4862117.61	490.63	0	D	500	47.5	-21.5	0.0	0.1	0.0	0.0	25.9
611	568681.89	4862117.61	490.63	0	D	630	47.1	-21.5	0.0	4.8	0.0	0.0	20.8
611	568681.89	4862117.61	490.63	0	D	1000	47.2	-21.5	0.0	3.6	0.0	0.0	22.1
611	568681.89	4862117.61	490.63	0	D	1250	46.4	-21.5	0.0	-1.7	0.0	0.0	26.6
611	568681.89	4862117.61	490.63	0	D	1600	44.9	-21.5	0.0	-3.5	0.0	0.0	26.9
611	568681.89	4862117.61	490.63	0	D	2000	44.3	-21.5	0.0	-0.7	0.0	0.0	23.5
611	568681.89	4862117.61	490.63	0	D	3150	45.2	-21.5	0.0	-0.3	0.0	0.0	24.0
616	568704.45	4862146.83	489.60	0	D	160	39.3	-22.8	0.0	-5.4	0.0	0.0	21.9
616	568704.45	4862146.83	489.60	0	D	200	42.4	-22.8	0.0	-5.1	0.0	0.0	24.6

Road, TNM, Name: "County Road 109 btwn CR3 and Riddell - No Build", ID: "NB_CountyRoad109_Seg3"													
Nr.	X	Y	Z	Refl.	DEN	Freq.	Lw	Ad	Aair	Agr	Afol	RL	Lr
	(m)	(m)	(m)			(Hz)	dB(A)	(dB)	(dB)	(dB)	(dB)	(dB)	dB(A)
616	568704.45	4862146.83	489.60	0	D	250	47.2	-22.8	0.0	-4.5	0.0	0.0	28.9
616	568704.45	4862146.83	489.60	0	D	315	47.0	-22.8	0.0	-3.7	0.0	0.0	28.0
616	568704.45	4862146.83	489.60	0	D	400	44.5	-22.8	0.0	-2.4	0.0	0.0	24.2
616	568704.45	4862146.83	489.60	0	D	500	47.5	-22.8	0.0	-0.4	0.0	0.0	25.2
616	568704.45	4862146.83	489.60	0	D	630	47.1	-22.8	0.0	3.5	0.0	0.0	20.8
616	568704.45	4862146.83	489.60	0	D	1250	46.4	-22.8	0.0	-0.5	0.0	0.0	24.1
616	568704.45	4862146.83	489.60	0	D	1600	44.9	-22.8	0.0	-3.0	0.0	0.0	25.2
616	568704.45	4862146.83	489.60	0	D	2000	44.3	-22.8	0.0	-1.5	0.0	0.0	23.0
616	568704.45	4862146.83	489.60	0	D	3150	45.2	-22.8	0.0	1.6	0.0	0.0	20.7
619	568710.63	4862126.23	489.60	0	D	125	36.6	-21.6	0.0	-5.7	0.0	0.0	20.7
619	568710.63	4862126.23	489.60	0	D	160	39.3	-21.6	0.0	-5.5	0.0	0.0	23.2
619	568710.63	4862126.23	489.60	0	D	200	42.4	-21.6	0.0	-5.3	0.0	0.0	26.0
619	568710.63	4862126.23	489.60	0	D	250	47.2	-21.6	0.0	-4.8	0.0	0.0	30.4
619	568710.63	4862126.23	489.60	0	D	315	47.0	-21.6	0.0	-4.2	0.0	0.0	29.6
619	568710.63	4862126.23	489.60	0	D	400	44.5	-21.6	0.0	-3.3	0.0	0.0	26.2
619	568710.63	4862126.23	489.60	0	D	500	47.5	-21.6	0.0	-1.8	0.0	0.0	27.8
619	568710.63	4862126.23	489.60	0	D	630	47.1	-21.6	0.0	0.7	0.0	0.0	24.7
619	568710.63	4862126.23	489.60	0	D	800	47.9	-21.6	0.0	6.0	0.0	0.0	20.3
619	568710.63	4862126.23	489.60	0	D	1250	46.4	-21.6	0.0	3.3	0.0	0.0	21.5
619	568710.63	4862126.23	489.60	0	D	1600	44.9	-21.6	0.0	-1.7	0.0	0.0	25.0
619	568710.63	4862126.23	489.60	0	D	2000	44.3	-21.6	0.0	-2.7	0.0	0.0	25.4
619	568710.63	4862126.23	489.60	0	D	2500	44.7	-21.6	0.0	0.4	0.0	0.0	22.7
619	568710.63	4862126.23	489.60	0	D	4000	43.1	-21.6	0.0	1.5	0.0	0.0	20.1
623	568646.98	4862129.59	489.67	0	D	250	39.8	-23.0	0.0	-4.7	0.0	0.0	21.6
623	568646.98	4862129.59	489.67	0	D	315	42.8	-23.0	0.0	-4.1	0.0	0.0	23.9
623	568646.98	4862129.59	489.67	0	D	400	45.9	-23.0	0.0	-3.0	0.0	0.0	26.0
623	568646.98	4862129.59	489.67	0	D	500	49.3	-23.0	0.0	-1.5	0.0	0.0	27.8
623	568646.98	4862129.59	489.67	0	D	630	52.5	-23.0	0.0	1.3	0.0	0.0	28.2
623	568646.98	4862129.59	489.67	0	D	1600	46.0	-23.0	0.0	-1.9	0.0	0.0	24.9
623	568646.98	4862129.59	489.67	0	D	2000	42.2	-23.0	0.0	-2.4	0.0	0.0	21.6
627	568653.16	4862109.00	489.67	0	D	200	37.3	-21.8	0.0	-5.4	0.0	0.0	20.8
627	568653.16	4862109.00	489.67	0	D	250	39.8	-21.8	0.0	-5.0	0.0	0.0	23.0
627	568653.16	4862109.00	489.67	0	D	315	42.8	-21.8	0.0	-4.5	0.0	0.0	25.5
627	568653.16	4862109.00	489.67	0	D	400	45.9	-21.8	0.0	-3.7	0.0	0.0	27.8
627	568653.16	4862109.00	489.67	0	D	500	49.3	-21.8	0.0	-2.5	0.0	0.0	30.0
627	568653.16	4862109.00	489.67	0	D	630	52.5	-21.8	0.0	-0.6	0.0	0.0	31.3
627	568653.16	4862109.00	489.67	0	D	800	47.8	-21.8	0.0	3.1	0.0	0.0	22.9
627	568653.16	4862109.00	489.67	0	D	1600	46.0	-21.8	0.0	0.5	0.0	0.0	23.8
627	568653.16	4862109.00	489.67	0	D	2000	42.2	-21.8	0.0	-2.1	0.0	0.0	22.4
631	568646.98	4862129.59	491.80	0	D	160	39.3	-23.0	0.0	-5.1	0.0	0.0	21.4
631	568646.98	4862129.59	491.80	0	D	200	42.4	-23.0	0.0	-4.6	0.0	0.0	24.0
631	568646.98	4862129.59	491.80	0	D	250	47.2	-23.0	0.0	-3.6	0.0	0.0	27.8
631	568646.98	4862129.59	491.80	0	D	315	47.0	-23.0	0.0	-2.2	0.0	0.0	26.3
631	568646.98	4862129.59	491.80	0	D	400	44.5	-23.0	0.0	0.4	0.0	0.0	21.2
631	568646.98	4862129.59	491.80	0	D	800	47.9	-23.0	0.0	2.3	0.0	0.0	22.7
631	568646.98	4862129.59	491.80	0	D	1000	47.2	-23.0	0.0	-2.5	0.0	0.0	26.8
631	568646.98	4862129.59	491.80	0	D	1250	46.4	-23.0	0.0	-3.9	0.0	0.0	27.4
631	568646.98	4862129.59	491.80	0	D	1600	44.9	-23.0	0.0	0.0	0.0	0.0	22.0
631	568646.98	4862129.59	491.80	0	D	2500	44.7	-23.0	0.0	-1.6	0.0	0.0	23.4
634	568653.16	4862109.00	491.80	0	D	125	36.6	-21.8	0.0	-5.5	0.0	0.0	20.3
634	568653.16	4862109.00	491.80	0	D	160	39.3	-21.8	0.0	-5.2	0.0	0.0	22.7
634	568653.16	4862109.00	491.80	0	D	200	42.4	-21.8	0.0	-4.8	0.0	0.0	25.3
634	568653.16	4862109.00	491.80	0	D	250	47.2	-21.8	0.0	-4.0	0.0	0.0	29.3
634	568653.16	4862109.00	491.80	0	D	315	47.0	-21.8	0.0	-2.9	0.0	0.0	28.1
634	568653.16	4862109.00	491.80	0	D	400	44.5	-21.8	0.0	-0.9	0.0	0.0	23.6
634	568653.16	4862109.00	491.80	0	D	500	47.5	-21.8	0.0	2.7	0.0	0.0	23.0
634	568653.16	4862109.00	491.80	0	D	1000	47.2	-21.8	0.0	-0.8	0.0	0.0	26.2
634	568653.16	4862109.00	491.80	0	D	1250	46.4	-21.8	0.0	-3.6	0.0	0.0	28.2
634	568653.16	4862109.00	491.80	0	D	1600	44.9	-21.8	0.0	-2.6	0.0	0.0	25.7
634	568653.16	4862109.00	491.80	0	D	2500	44.7	-21.8	0.0	0.2	0.0	0.0	22.7
634	568653.16	4862109.00	491.80	0	D	3150	45.2	-21.8	0.0	1.5	0.0	0.0	21.9
637	568733.19	4862155.44	486.51	0	D	250	39.8	-23.1	0.0	-5.2	0.0	0.0	21.9
637	568733.19	4862155.44	486.51	0	D	315	42.8	-23.1	0.0	-4.9	0.0	0.0	24.5

Road, TNM, Name: "County Road 109 btwn CR3 and Riddell - No Build", ID: "NB_CountyRoad109_Seg3"													
Nr.	X	Y	Z	Refl.	DEN	Freq.	Lw	Ad	Aair	Agr	Afol	RL	Lr
	(m)	(m)	(m)			(Hz)	dB(A)	(dB)	(dB)	(dB)	(dB)	(dB)	dB(A)
722	568905.60	4862207.16	479.85	0	D	250	42.4	-27.5	0.0	-5.4	0.0	0.0	20.3
722	568905.60	4862207.16	479.85	0	D	315	44.4	-27.5	0.0	-5.2	0.0	0.0	22.2
722	568905.60	4862207.16	479.85	0	D	400	46.6	-27.5	0.0	-4.9	0.0	0.0	24.1
722	568905.60	4862207.16	479.85	0	D	500	48.6	-27.5	0.0	-4.5	0.0	0.0	25.6
722	568905.60	4862207.16	479.85	0	D	630	49.4	-27.5	0.0	-3.9	0.0	0.0	25.8
722	568905.60	4862207.16	479.85	0	D	800	51.7	-27.5	0.0	-2.9	0.0	0.0	27.1
722	568905.60	4862207.16	479.85	0	D	1000	52.6	-27.5	0.0	-1.7	0.0	0.0	26.9
722	568905.60	4862207.16	479.85	0	D	1250	52.3	-27.5	0.0	-0.1	0.0	0.0	24.9
722	568905.60	4862207.16	479.85	0	D	1600	51.3	-27.5	0.0	2.3	0.0	0.0	21.6
780	568911.78	4862186.56	479.85	0	D	250	42.4	-27.1	0.0	-6.0	0.0	0.0	21.3
780	568911.78	4862186.56	479.85	0	D	315	44.4	-27.1	0.0	-6.0	0.0	0.0	23.3
780	568911.78	4862186.56	479.85	0	D	400	46.6	-27.1	0.0	-6.0	0.0	0.0	25.6
780	568911.78	4862186.56	479.85	0	D	500	48.6	-27.1	0.0	-6.0	0.0	0.0	27.6
780	568911.78	4862186.56	479.85	0	D	630	49.4	-27.1	0.0	-6.0	0.0	0.0	28.3
780	568911.78	4862186.56	479.85	0	D	800	51.7	-27.1	0.0	-4.3	0.0	0.0	28.8
780	568911.78	4862186.56	479.85	0	D	1000	52.6	-27.1	0.0	-1.6	0.0	0.0	27.2
780	568911.78	4862186.56	479.85	0	D	1250	52.3	-27.1	0.0	1.6	0.0	0.0	23.7
946	568819.39	4862181.30	483.83	0	D	250	39.8	-25.1	0.0	-5.3	0.0	0.0	20.0
946	568819.39	4862181.30	483.83	0	D	315	42.8	-25.1	0.0	-5.0	0.0	0.0	22.7
946	568819.39	4862181.30	483.83	0	D	400	45.9	-25.1	0.0	-4.6	0.0	0.0	25.3
946	568819.39	4862181.30	483.83	0	D	500	49.3	-25.1	0.0	-4.0	0.0	0.0	28.1
946	568819.39	4862181.30	483.83	0	D	630	52.5	-25.1	0.0	-3.0	0.0	0.0	30.4
946	568819.39	4862181.30	483.83	0	D	800	47.8	-25.1	0.0	-1.5	0.0	0.0	24.2
946	568819.39	4862181.30	483.83	0	D	1000	49.0	-25.1	0.0	0.7	0.0	0.0	23.2
947	568825.57	4862160.71	483.83	0	D	250	39.8	-24.5	0.0	-5.5	0.0	0.0	20.9
947	568825.57	4862160.71	483.83	0	D	315	42.8	-24.5	0.0	-5.3	0.0	0.0	23.6
947	568825.57	4862160.71	483.83	0	D	400	45.9	-24.5	0.0	-5.0	0.0	0.0	26.4
947	568825.57	4862160.71	483.83	0	D	500	49.3	-24.5	0.0	-4.5	0.0	0.0	29.4
947	568825.57	4862160.71	483.83	0	D	630	52.5	-24.5	0.0	-3.8	0.0	0.0	31.9
947	568825.57	4862160.71	483.83	0	D	800	47.8	-24.5	0.0	-2.7	0.0	0.0	26.1
947	568825.57	4862160.71	483.83	0	D	1000	49.0	-24.5	0.0	-1.1	0.0	0.0	25.7
954	568934.34	4862215.77	478.99	0	D	250	42.4	-28.2	0.0	-6.0	0.0	0.0	20.2
954	568934.34	4862215.77	478.99	0	D	315	44.4	-28.2	0.0	-6.0	0.0	0.0	22.2
954	568934.34	4862215.77	478.99	0	D	400	46.6	-28.2	0.0	-6.0	0.0	0.0	24.5
954	568934.34	4862215.77	478.99	0	D	500	48.6	-28.2	0.0	-6.0	0.0	0.0	26.5
954	568934.34	4862215.77	478.99	0	D	630	49.4	-28.2	0.0	-5.3	0.0	0.0	26.5
954	568934.34	4862215.77	478.99	0	D	800	51.7	-28.2	0.0	-3.2	0.0	0.0	26.7
954	568934.34	4862215.77	478.99	0	D	1000	52.6	-28.2	0.0	-0.0	0.0	0.0	24.4
985	568819.39	4862181.30	485.96	0	D	200	42.4	-25.1	0.0	-5.4	0.0	0.0	22.7
985	568819.39	4862181.30	485.96	0	D	250	47.2	-25.1	0.0	-5.1	0.0	0.0	27.1
985	568819.39	4862181.30	485.96	0	D	315	47.0	-25.1	0.0	-4.7	0.0	0.0	26.6
985	568819.39	4862181.30	485.96	0	D	400	44.5	-25.1	0.0	-4.0	0.0	0.0	23.4
985	568819.39	4862181.30	485.96	0	D	500	47.5	-25.1	0.0	-3.2	0.0	0.0	25.6
985	568819.39	4862181.30	485.96	0	D	630	47.1	-25.1	0.0	-1.8	0.0	0.0	23.7
985	568819.39	4862181.30	485.96	0	D	800	47.9	-25.1	0.0	0.5	0.0	0.0	22.3
986	568825.57	4862160.71	485.96	0	D	160	39.3	-24.5	0.0	-5.7	0.0	0.0	20.5
986	568825.57	4862160.71	485.96	0	D	200	42.4	-24.5	0.0	-5.6	0.0	0.0	23.5
986	568825.57	4862160.71	485.96	0	D	250	47.2	-24.5	0.0	-5.3	0.0	0.0	28.0
986	568825.57	4862160.71	485.96	0	D	315	47.0	-24.5	0.0	-5.0	0.0	0.0	27.6
986	568825.57	4862160.71	485.96	0	D	400	44.5	-24.5	0.0	-4.6	0.0	0.0	24.7
986	568825.57	4862160.71	485.96	0	D	500	47.5	-24.5	0.0	-4.0	0.0	0.0	27.0
986	568825.57	4862160.71	485.96	0	D	630	47.1	-24.5	0.0	-3.1	0.0	0.0	25.7
986	568825.57	4862160.71	485.96	0	D	800	47.9	-24.5	0.0	-1.7	0.0	0.0	25.2
986	568825.57	4862160.71	485.96	0	D	1000	47.2	-24.5	0.0	0.3	0.0	0.0	22.5
1026	568963.07	4862224.39	478.20	0	D	315	44.4	-28.9	0.0	-6.0	0.0	0.0	21.5
1026	568963.07	4862224.39	478.20	0	D	400	46.6	-28.9	0.0	-6.0	0.0	0.0	23.8
1026	568963.07	4862224.39	478.20	0	D	500	48.6	-28.9	0.0	-6.0	0.0	0.0	25.8
1026	568963.07	4862224.39	478.20	0	D	630	49.4	-28.9	0.0	-4.9	0.0	0.0	25.4
1026	568963.07	4862224.39	478.20	0	D	800	51.7	-28.9	0.0	-2.8	0.0	0.0	25.6
1026	568963.07	4862224.39	478.20	0	D	1000	52.6	-28.9	0.0	0.4	0.0	0.0	23.3
1067	568848.13	4862189.92	483.01	0	D	315	42.8	-25.9	0.0	-5.0	0.0	0.0	21.8
1067	568848.13	4862189.92	483.01	0	D	400	45.9	-25.9	0.0	-4.5	0.0	0.0	24.5
1067	568848.13	4862189.92	483.01	0	D	500	49.3	-25.9	0.0	-3.8	0.0	0.0	27.2

Road, TNM, Name: "County Road 109 btwn CR3 and Riddell - No Build", ID: "NB_CountyRoad109_Seg3"													
Nr.	X	Y	Z	Refl.	DEN	Freq.	Lw	Ad	Aair	Agr	Afol	RL	Lr
	(m)	(m)	(m)			(Hz)	dB(A)	(dB)	(dB)	(dB)	(dB)	(dB)	dB(A)
1288	569026.72	4862221.03	476.85	0	D	400	46.6	-30.0	0.0	-4.5	0.0	0.0	21.1
1288	569026.72	4862221.03	476.85	0	D	500	48.6	-30.0	0.0	-3.3	0.0	0.0	21.9
1288	569026.72	4862221.03	476.85	0	D	630	49.4	-30.0	0.0	-1.7	0.0	0.0	21.1
1288	569026.72	4862221.03	476.85	0	D	800	51.7	-30.0	0.0	0.5	0.0	0.0	21.2
1301	568905.60	4862207.16	481.28	0	D	315	42.8	-27.5	0.0	-5.0	0.0	0.0	20.3
1301	568905.60	4862207.16	481.28	0	D	400	45.9	-27.5	0.0	-4.5	0.0	0.0	23.0
1301	568905.60	4862207.16	481.28	0	D	500	49.3	-27.5	0.0	-3.9	0.0	0.0	25.8
1301	568905.60	4862207.16	481.28	0	D	630	52.5	-27.5	0.0	-3.0	0.0	0.0	28.0
1301	568905.60	4862207.16	481.28	0	D	800	47.8	-27.5	0.0	-1.5	0.0	0.0	21.8
1301	568905.60	4862207.16	481.28	0	D	1000	49.0	-27.5	0.0	0.7	0.0	0.0	20.8
1303	568911.78	4862186.56	481.28	0	D	315	42.8	-27.1	0.0	-5.9	0.0	0.0	21.6
1303	568911.78	4862186.56	481.28	0	D	400	45.9	-27.1	0.0	-5.0	0.0	0.0	23.8
1303	568911.78	4862186.56	481.28	0	D	500	49.3	-27.1	0.0	-4.0	0.0	0.0	26.2
1303	568911.78	4862186.56	481.28	0	D	630	52.5	-27.1	0.0	-2.3	0.0	0.0	27.8
1303	568911.78	4862186.56	481.28	0	D	800	47.8	-27.1	0.0	0.3	0.0	0.0	20.5
1310	568905.60	4862207.16	483.41	0	D	200	42.4	-27.5	0.0	-5.4	0.0	0.0	20.4
1310	568905.60	4862207.16	483.41	0	D	250	47.2	-27.5	0.0	-5.1	0.0	0.0	24.8
1310	568905.60	4862207.16	483.41	0	D	315	47.0	-27.5	0.0	-4.7	0.0	0.0	24.3
1310	568905.60	4862207.16	483.41	0	D	400	44.5	-27.5	0.0	-4.2	0.0	0.0	21.3
1310	568905.60	4862207.16	483.41	0	D	500	47.5	-27.5	0.0	-3.4	0.0	0.0	23.5
1310	568905.60	4862207.16	483.41	0	D	630	47.1	-27.5	0.0	-2.3	0.0	0.0	21.9
1310	568905.60	4862207.16	483.41	0	D	800	47.9	-27.5	0.0	-0.6	0.0	0.0	21.1
1312	568911.78	4862186.56	483.41	0	D	800	47.9	-27.1	0.0	0.8	0.0	0.0	20.1
1334	569049.28	4862250.25	476.23	0	D	400	46.6	-30.8	0.0	-6.0	0.0	0.0	21.9
1334	569049.28	4862250.25	476.23	0	D	500	48.6	-30.8	0.0	-5.9	0.0	0.0	23.7
1334	569049.28	4862250.25	476.23	0	D	630	49.4	-30.8	0.0	-4.7	0.0	0.0	23.3
1334	569049.28	4862250.25	476.23	0	D	800	51.7	-30.8	0.0	-2.8	0.0	0.0	23.7
1334	569049.28	4862250.25	476.23	0	D	1000	52.6	-30.8	0.0	0.1	0.0	0.0	21.8
1343	569055.45	4862229.65	476.23	0	D	500	48.6	-30.6	0.0	-2.1	0.0	0.0	20.1
1397	568934.34	4862215.77	480.41	0	D	400	45.9	-28.2	0.0	-4.6	0.0	0.0	22.3
1397	568934.34	4862215.77	480.41	0	D	500	49.3	-28.2	0.0	-4.0	0.0	0.0	25.1
1397	568934.34	4862215.77	480.41	0	D	630	52.5	-28.2	0.0	-3.0	0.0	0.0	27.3
1397	568934.34	4862215.77	480.41	0	D	800	47.8	-28.2	0.0	-1.6	0.0	0.0	21.2
1397	568934.34	4862215.77	480.41	0	D	1000	49.0	-28.2	0.0	0.6	0.0	0.0	20.2
1400	568940.51	4862195.18	480.41	0	D	315	42.8	-27.9	0.0	-5.5	0.0	0.0	20.4
1400	568940.51	4862195.18	480.41	0	D	400	45.9	-27.9	0.0	-4.7	0.0	0.0	22.7
1400	568940.51	4862195.18	480.41	0	D	500	49.3	-27.9	0.0	-3.6	0.0	0.0	25.0
1400	568940.51	4862195.18	480.41	0	D	630	52.5	-27.9	0.0	-2.0	0.0	0.0	26.6
1402	568934.34	4862215.77	482.55	0	D	250	47.2	-28.2	0.0	-5.1	0.0	0.0	24.1
1402	568934.34	4862215.77	482.55	0	D	315	47.0	-28.2	0.0	-4.8	0.0	0.0	23.6
1402	568934.34	4862215.77	482.55	0	D	400	44.5	-28.2	0.0	-4.3	0.0	0.0	20.6
1402	568934.34	4862215.77	482.55	0	D	500	47.5	-28.2	0.0	-3.6	0.0	0.0	22.9
1402	568934.34	4862215.77	482.55	0	D	630	47.1	-28.2	0.0	-2.5	0.0	0.0	21.4
1402	568934.34	4862215.77	482.55	0	D	800	47.9	-28.2	0.0	-1.0	0.0	0.0	20.7
1408	569078.01	4862258.87	475.73	0	D	400	46.6	-31.3	0.0	-6.0	0.0	0.0	21.3
1408	569078.01	4862258.87	475.73	0	D	500	48.6	-31.3	0.0	-5.9	0.0	0.0	23.2
1408	569078.01	4862258.87	475.73	0	D	630	49.4	-31.3	0.0	-4.7	0.0	0.0	22.7
1408	569078.01	4862258.87	475.73	0	D	800	51.7	-31.3	0.0	-2.7	0.0	0.0	23.1
1408	569078.01	4862258.87	475.73	0	D	1000	52.6	-31.3	0.0	0.2	0.0	0.0	21.1
1412	569084.19	4862238.27	475.73	0	D	400	46.6	-31.2	0.0	-5.2	0.0	0.0	20.6
1412	569084.19	4862238.27	475.73	0	D	500	48.6	-31.2	0.0	-4.3	0.0	0.0	21.7
1412	569084.19	4862238.27	475.73	0	D	630	49.4	-31.2	0.0	-3.2	0.0	0.0	21.4
1412	569084.19	4862238.27	475.73	0	D	800	51.7	-31.2	0.0	-1.7	0.0	0.0	22.2
1412	569084.19	4862238.27	475.73	0	D	1000	52.6	-31.2	0.0	0.5	0.0	0.0	21.0
1462	569106.75	4862267.48	475.41	0	D	400	46.6	-31.9	0.0	-6.0	0.0	0.0	20.8
1462	569106.75	4862267.48	475.41	0	D	500	48.6	-31.9	0.0	-5.7	0.0	0.0	22.4
1462	569106.75	4862267.48	475.41	0	D	630	49.4	-31.9	0.0	-4.2	0.0	0.0	21.7
1462	569106.75	4862267.48	475.41	0	D	800	51.7	-31.9	0.0	-1.9	0.0	0.0	21.7
1465	569112.93	4862246.89	475.41	0	D	400	46.6	-31.8	0.0	-5.5	0.0	0.0	20.4
1465	569112.93	4862246.89	475.41	0	D	500	48.6	-31.8	0.0	-4.8	0.0	0.0	21.6
1465	569112.93	4862246.89	475.41	0	D	630	49.4	-31.8	0.0	-3.9	0.0	0.0	21.5
1465	569112.93	4862246.89	475.41	0	D	800	51.7	-31.8	0.0	-2.6	0.0	0.0	22.6
1465	569112.93	4862246.89	475.41	0	D	1000	52.6	-31.8	0.0	-0.8	0.0	0.0	21.7

Road, TNM, Name: "County Road 109 btwn CR3 and Riddell - No Build", ID: "NB_CountyRoad109_Seg3"													
Nr.	X	Y	Z	Refl.	DEN	Freq.	Lw	Ad	Aair	Agr	Afol	RL	Lr
	(m)	(m)	(m)			(Hz)	dB(A)	(dB)	(dB)	(dB)	(dB)	(dB)	dB(A)
1698	568963.07	4862224.39	479.62	0	D	400	45.9	-28.9	0.0	-4.5	0.0	0.0	21.5
1698	568963.07	4862224.39	479.62	0	D	500	49.3	-28.9	0.0	-3.8	0.0	0.0	24.2
1698	568963.07	4862224.39	479.62	0	D	630	52.5	-28.9	0.0	-2.8	0.0	0.0	26.4
1698	568963.07	4862224.39	479.62	0	D	800	47.8	-28.9	0.0	-1.3	0.0	0.0	20.2
1703	568969.25	4862203.80	479.62	0	D	315	42.8	-28.6	0.0	-6.0	0.0	0.0	20.2
1703	568969.25	4862203.80	479.62	0	D	400	45.9	-28.6	0.0	-6.0	0.0	0.0	23.3
1703	568969.25	4862203.80	479.62	0	D	500	49.3	-28.6	0.0	-6.0	0.0	0.0	26.7
1703	568969.25	4862203.80	479.62	0	D	630	52.5	-28.6	0.0	-6.0	0.0	0.0	29.9
1703	568969.25	4862203.80	479.62	0	D	800	47.8	-28.6	0.0	-3.9	0.0	0.0	23.1
1703	568969.25	4862203.80	479.62	0	D	1000	49.0	-28.6	0.0	-0.7	0.0	0.0	21.1
1705	568963.07	4862224.39	481.76	0	D	250	47.2	-28.9	0.0	-5.1	0.0	0.0	23.4
1705	568963.07	4862224.39	481.76	0	D	315	47.0	-28.9	0.0	-4.7	0.0	0.0	22.9
1705	568963.07	4862224.39	481.76	0	D	500	47.5	-28.9	0.0	-3.4	0.0	0.0	22.1
1705	568963.07	4862224.39	481.76	0	D	630	47.1	-28.9	0.0	-2.3	0.0	0.0	20.5
1786	568991.81	4862233.01	478.93	0	D	400	45.9	-29.6	0.0	-3.8	0.0	0.0	20.2
1786	568991.81	4862233.01	478.93	0	D	500	49.3	-29.6	0.0	-2.9	0.0	0.0	22.7
1786	568991.81	4862233.01	478.93	0	D	630	52.5	-29.6	0.0	-1.6	0.0	0.0	24.5
1792	568997.98	4862212.42	478.93	0	D	400	45.9	-29.3	0.0	-6.0	0.0	0.0	22.6
1792	568997.98	4862212.42	478.93	0	D	500	49.3	-29.3	0.0	-6.0	0.0	0.0	26.0
1792	568997.98	4862212.42	478.93	0	D	630	52.5	-29.3	0.0	-5.9	0.0	0.0	29.1
1792	568997.98	4862212.42	478.93	0	D	800	47.8	-29.3	0.0	-3.4	0.0	0.0	21.9
1797	568991.81	4862233.01	481.06	0	D	250	47.2	-29.6	0.0	-4.8	0.0	0.0	22.4
1797	568991.81	4862233.01	481.06	0	D	315	47.0	-29.6	0.0	-4.2	0.0	0.0	21.7
1797	568991.81	4862233.01	481.06	0	D	500	47.5	-29.6	0.0	-2.3	0.0	0.0	20.3
1874	569020.54	4862241.63	478.28	0	D	500	49.3	-30.2	0.0	-3.2	0.0	0.0	22.3
1874	569020.54	4862241.63	478.28	0	D	630	52.5	-30.2	0.0	-1.9	0.0	0.0	24.2
1880	569026.72	4862221.03	478.28	0	D	630	52.5	-30.0	0.0	0.5	0.0	0.0	22.0
1884	569020.54	4862241.63	480.41	0	D	250	47.2	-30.2	0.0	-5.0	0.0	0.0	21.9
1884	569020.54	4862241.63	480.41	0	D	315	47.0	-30.2	0.0	-4.5	0.0	0.0	21.4
1884	569020.54	4862241.63	480.41	0	D	500	47.5	-30.2	0.0	-3.1	0.0	0.0	20.4
1888	569026.72	4862221.03	480.41	0	D	250	47.2	-30.0	0.0	-6.0	0.0	0.0	23.2
1888	569026.72	4862221.03	480.41	0	D	315	47.0	-30.0	0.0	-6.0	0.0	0.0	23.0
1888	569026.72	4862221.03	480.41	0	D	500	47.5	-30.0	0.0	-4.3	0.0	0.0	21.8
2311	569049.28	4862250.25	477.65	0	D	500	49.3	-30.8	0.0	-3.1	0.0	0.0	21.6
2311	569049.28	4862250.25	477.65	0	D	630	52.5	-30.8	0.0	-1.8	0.0	0.0	23.6
2312	569055.45	4862229.65	477.65	0	D	630	52.5	-30.6	0.0	-0.2	0.0	0.0	22.0
2313	569049.28	4862250.25	479.79	0	D	250	47.2	-30.8	0.0	-4.9	0.0	0.0	21.3
2313	569049.28	4862250.25	479.79	0	D	315	47.0	-30.8	0.0	-4.5	0.0	0.0	20.7
2315	569055.45	4862229.65	479.79	0	D	250	47.2	-30.6	0.0	-4.4	0.0	0.0	21.0
2315	569055.45	4862229.65	479.79	0	D	315	47.0	-30.6	0.0	-4.1	0.0	0.0	20.5
2324	569130.31	4862274.55	475.30	0	D	500	48.6	-34.2	0.0	-6.0	0.0	0.0	20.4
2324	569130.31	4862274.55	475.30	0	D	630	49.4	-34.2	0.0	-5.1	0.0	0.0	20.2
2324	569130.31	4862274.55	475.30	0	D	800	51.7	-34.2	0.0	-3.1	0.0	0.0	20.5
2343	569078.01	4862258.87	477.15	0	D	500	49.3	-31.3	0.0	-3.1	0.0	0.0	21.1
2343	569078.01	4862258.87	477.15	0	D	630	52.5	-31.3	0.0	-1.8	0.0	0.0	23.0
2345	569084.19	4862238.27	477.15	0	D	630	52.5	-31.2	0.0	-0.7	0.0	0.0	22.0
2346	569078.01	4862258.87	479.29	0	D	250	47.2	-31.3	0.0	-4.8	0.0	0.0	20.7
2346	569078.01	4862258.87	479.29	0	D	315	47.0	-31.3	0.0	-4.4	0.0	0.0	20.1
2613	569106.75	4862267.48	476.84	0	D	500	49.3	-31.9	0.0	-3.2	0.0	0.0	20.7
2613	569106.75	4862267.48	476.84	0	D	630	52.5	-31.9	0.0	-2.0	0.0	0.0	22.6
2614	569112.93	4862246.89	476.84	0	D	630	52.5	-31.8	0.0	-1.0	0.0	0.0	21.7
2617	569112.93	4862246.89	478.97	0	D	250	47.2	-31.7	0.0	-6.0	0.0	0.0	21.4
2617	569112.93	4862246.89	478.97	0	D	315	47.0	-31.7	0.0	-5.8	0.0	0.0	21.1
4825	569130.31	4862274.55	476.72	0	D	630	52.5	-34.2	0.0	-2.3	0.0	0.0	20.6

Road, TNM, Name: "CR3 - No Build", ID: "NB_CR3"													
Nr.	X	Y	Z	Refl.	DEN	Freq.	Lw	Ad	Aair	Agr	Afol	RL	Lr
	(m)	(m)	(m)			(Hz)	dB(A)	(dB)	(dB)	(dB)	(dB)	(dB)	dB(A)
467	568624.99	4862001.61	492.60	0	D	125	33.7	-19.0	0.0	-5.9	0.0	0.0	20.6
467	568624.99	4862001.61	492.60	0	D	160	35.0	-19.0	0.0	-5.9	0.0	0.0	21.8
467	568624.99	4862001.61	492.60	0	D	200	36.4	-19.0	0.0	-5.8	0.0	0.0	23.2
467	568624.99	4862001.61	492.60	0	D	250	38.1	-19.0	0.0	-5.7	0.0	0.0	24.8
467	568624.99	4862001.61	492.60	0	D	315	40.2	-19.0	0.0	-5.6	0.0	0.0	26.7

Road, TNM, Name: "CR3 - No Build", ID: "NB_CR3"													
Nr.	X	Y	Z	Refl.	DEN	Freq.	Lw	Ad	Aair	Agr	Afol	RL	Lr
	(m)	(m)	(m)			(Hz)	dB(A)	(dB)	(dB)	(dB)	(dB)	(dB)	dB(A)
467	568624.99	4862001.61	492.60	0	D	400	42.4	-19.0	0.0	-5.4	0.0	0.0	28.8
467	568624.99	4862001.61	492.60	0	D	500	44.4	-19.0	0.0	-5.2	0.0	0.0	30.6
467	568624.99	4862001.61	492.60	0	D	630	45.1	-19.0	0.0	-4.9	0.0	0.0	31.0
467	568624.99	4862001.61	492.60	0	D	800	47.3	-19.0	0.0	-4.4	0.0	0.0	32.7
467	568624.99	4862001.61	492.60	0	D	1000	48.3	-19.0	0.0	-3.8	0.0	0.0	33.1
467	568624.99	4862001.61	492.60	0	D	1250	47.9	-19.0	0.0	-3.0	0.0	0.0	31.9
467	568624.99	4862001.61	492.60	0	D	1600	46.8	-19.0	0.0	-1.8	0.0	0.0	29.6
467	568624.99	4862001.61	492.60	0	D	2000	46.4	-19.0	0.0	-0.3	0.0	0.0	27.7
467	568624.99	4862001.61	492.60	0	D	2500	44.7	-19.0	0.0	1.4	0.0	0.0	24.2
467	568624.99	4862001.61	492.60	0	D	3150	43.2	-19.0	0.0	3.7	0.0	0.0	20.5
476	568615.50	4862008.96	492.60	0	D	160	35.0	-19.9	0.0	-5.9	0.0	0.0	21.0
476	568615.50	4862008.96	492.60	0	D	200	36.4	-19.9	0.0	-5.8	0.0	0.0	22.3
476	568615.50	4862008.96	492.60	0	D	250	38.1	-19.9	0.0	-5.7	0.0	0.0	23.9
476	568615.50	4862008.96	492.60	0	D	315	40.2	-19.9	0.0	-5.6	0.0	0.0	25.9
476	568615.50	4862008.96	492.60	0	D	400	42.4	-19.9	0.0	-5.4	0.0	0.0	27.9
476	568615.50	4862008.96	492.60	0	D	500	44.4	-19.9	0.0	-5.2	0.0	0.0	29.7
476	568615.50	4862008.96	492.60	0	D	630	45.1	-19.9	0.0	-4.8	0.0	0.0	30.1
476	568615.50	4862008.96	492.60	0	D	800	47.3	-19.9	0.0	-4.3	0.0	0.0	31.8
476	568615.50	4862008.96	492.60	0	D	1000	48.3	-19.9	0.0	-3.7	0.0	0.0	32.1
476	568615.50	4862008.96	492.60	0	D	1250	47.9	-19.9	0.0	-2.9	0.0	0.0	30.9
476	568615.50	4862008.96	492.60	0	D	1600	46.8	-19.9	0.0	-1.6	0.0	0.0	28.6
476	568615.50	4862008.96	492.60	0	D	2000	46.4	-19.9	0.0	-0.2	0.0	0.0	26.7
476	568615.50	4862008.96	492.60	0	D	2500	44.7	-19.9	0.0	1.6	0.0	0.0	23.3
508	568606.63	4861977.89	493.96	0	D	160	35.0	-20.3	0.0	-5.9	0.0	0.0	20.6
508	568606.63	4861977.89	493.96	0	D	200	36.4	-20.3	0.0	-5.8	0.0	0.0	21.9
508	568606.63	4861977.89	493.96	0	D	250	38.1	-20.3	0.0	-5.7	0.0	0.0	23.6
508	568606.63	4861977.89	493.96	0	D	315	40.2	-20.3	0.0	-5.6	0.0	0.0	25.5
508	568606.63	4861977.89	493.96	0	D	400	42.4	-20.3	0.0	-5.4	0.0	0.0	27.6
508	568606.63	4861977.89	493.96	0	D	500	44.4	-20.3	0.0	-5.2	0.0	0.0	29.3
508	568606.63	4861977.89	493.96	0	D	630	45.1	-20.3	0.0	-4.8	0.0	0.0	29.7
508	568606.63	4861977.89	493.96	0	D	800	47.3	-20.3	0.0	-4.3	0.0	0.0	31.4
508	568606.63	4861977.89	493.96	0	D	1000	48.3	-20.3	0.0	-3.6	0.0	0.0	31.6
508	568606.63	4861977.89	493.96	0	D	1250	47.9	-20.3	0.0	-2.6	0.0	0.0	30.3
508	568606.63	4861977.89	493.96	0	D	1600	46.8	-20.3	0.0	-1.1	0.0	0.0	27.7
508	568606.63	4861977.89	493.96	0	D	2000	46.4	-20.3	0.0	0.6	0.0	0.0	25.5
508	568606.63	4861977.89	493.96	0	D	2500	44.7	-20.3	0.0	2.8	0.0	0.0	21.7
515	568597.14	4861985.23	493.96	0	D	200	36.4	-20.9	0.0	-5.8	0.0	0.0	21.3
515	568597.14	4861985.23	493.96	0	D	250	38.1	-20.9	0.0	-5.7	0.0	0.0	22.9
515	568597.14	4861985.23	493.96	0	D	315	40.2	-20.9	0.0	-5.6	0.0	0.0	24.8
515	568597.14	4861985.23	493.96	0	D	400	42.4	-20.9	0.0	-5.4	0.0	0.0	26.9
515	568597.14	4861985.23	493.96	0	D	500	44.4	-20.9	0.0	-5.1	0.0	0.0	28.6
515	568597.14	4861985.23	493.96	0	D	630	45.1	-20.9	0.0	-4.8	0.0	0.0	29.0
515	568597.14	4861985.23	493.96	0	D	800	47.3	-20.9	0.0	-4.2	0.0	0.0	30.6
515	568597.14	4861985.23	493.96	0	D	1000	48.3	-20.9	0.0	-3.5	0.0	0.0	30.8
515	568597.14	4861985.23	493.96	0	D	1250	47.9	-20.9	0.0	-2.5	0.0	0.0	29.5
515	568597.14	4861985.23	493.96	0	D	1600	46.8	-20.9	0.0	-0.9	0.0	0.0	26.9
515	568597.14	4861985.23	493.96	0	D	2000	46.4	-20.9	0.0	0.8	0.0	0.0	24.6
515	568597.14	4861985.23	493.96	0	D	2500	44.7	-20.9	0.0	2.9	0.0	0.0	20.9
546	568643.93	4862089.52	489.17	0	D	200	36.4	-21.2	0.0	-5.8	0.0	0.0	21.0
546	568643.93	4862089.52	489.17	0	D	250	38.1	-21.2	0.0	-5.6	0.0	0.0	22.6
546	568643.93	4862089.52	489.17	0	D	315	40.2	-21.2	0.0	-5.5	0.0	0.0	24.5
546	568643.93	4862089.52	489.17	0	D	400	42.4	-21.2	0.0	-5.3	0.0	0.0	26.5
546	568643.93	4862089.52	489.17	0	D	500	44.4	-21.2	0.0	-5.0	0.0	0.0	28.2
546	568643.93	4862089.52	489.17	0	D	630	45.1	-21.2	0.0	-4.7	0.0	0.0	28.6
546	568643.93	4862089.52	489.17	0	D	800	47.3	-21.2	0.0	-4.2	0.0	0.0	30.3
546	568643.93	4862089.52	489.17	0	D	1000	48.3	-21.2	0.0	-3.6	0.0	0.0	30.7
546	568643.93	4862089.52	489.17	0	D	1250	47.9	-21.2	0.0	-2.8	0.0	0.0	29.5
546	568643.93	4862089.52	489.17	0	D	1600	46.8	-21.2	0.0	-1.6	0.0	0.0	27.3
546	568643.93	4862089.52	489.17	0	D	2000	46.4	-21.2	0.0	-0.3	0.0	0.0	25.5
546	568643.93	4862089.52	489.17	0	D	2500	44.7	-21.2	0.0	1.3	0.0	0.0	22.2
549	568632.12	4862087.42	489.17	0	D	200	36.4	-21.5	0.0	-5.8	0.0	0.0	20.6
549	568632.12	4862087.42	489.17	0	D	250	38.1	-21.5	0.0	-5.6	0.0	0.0	22.2
549	568632.12	4862087.42	489.17	0	D	315	40.2	-21.5	0.0	-5.5	0.0	0.0	24.1

Road, TNM, Name: "CR3 - No Build", ID: "NB_CR3"													
Nr.	X	Y	Z	Refl.	DEN	Freq.	Lw	Ad	Aair	Agr	Afol	RL	Lr
	(m)	(m)	(m)			(Hz)	dB(A)	(dB)	(dB)	(dB)	(dB)	(dB)	dB(A)
549	568632.12	4862087.42	489.17	0	D	400	42.4	-21.5	0.0	-5.3	0.0	0.0	26.1
549	568632.12	4862087.42	489.17	0	D	500	44.4	-21.5	0.0	-5.0	0.0	0.0	27.8
549	568632.12	4862087.42	489.17	0	D	630	45.1	-21.5	0.0	-4.6	0.0	0.0	28.2
549	568632.12	4862087.42	489.17	0	D	800	47.3	-21.5	0.0	-4.1	0.0	0.0	29.9
549	568632.12	4862087.42	489.17	0	D	1000	48.3	-21.5	0.0	-3.5	0.0	0.0	30.2
549	568632.12	4862087.42	489.17	0	D	1250	47.9	-21.5	0.0	-2.6	0.0	0.0	28.9
549	568632.12	4862087.42	489.17	0	D	1600	46.8	-21.5	0.0	-1.4	0.0	0.0	26.6
549	568632.12	4862087.42	489.17	0	D	2000	46.4	-21.5	0.0	0.0	0.0	0.0	24.8
549	568632.12	4862087.42	489.17	0	D	2500	44.7	-21.5	0.0	1.8	0.0	0.0	21.3
642	568588.27	4861954.16	495.39	0	D	200	36.4	-21.6	0.0	-5.8	0.0	0.0	20.6
642	568588.27	4861954.16	495.39	0	D	250	38.1	-21.6	0.0	-5.7	0.0	0.0	22.2
642	568588.27	4861954.16	495.39	0	D	315	40.2	-21.6	0.0	-5.6	0.0	0.0	24.1
642	568588.27	4861954.16	495.39	0	D	400	42.4	-21.6	0.0	-5.4	0.0	0.0	26.2
642	568588.27	4861954.16	495.39	0	D	500	44.4	-21.6	0.0	-5.1	0.0	0.0	27.9
642	568588.27	4861954.16	495.39	0	D	630	45.1	-21.6	0.0	-4.7	0.0	0.0	28.2
642	568588.27	4861954.16	495.39	0	D	800	47.3	-21.6	0.0	-4.1	0.0	0.0	29.8
642	568588.27	4861954.16	495.39	0	D	1000	48.3	-21.6	0.0	-3.3	0.0	0.0	30.0
642	568588.27	4861954.16	495.39	0	D	1250	47.9	-21.6	0.0	-2.2	0.0	0.0	28.5
642	568588.27	4861954.16	495.39	0	D	1600	46.8	-21.6	0.0	-0.5	0.0	0.0	25.7
642	568588.27	4861954.16	495.39	0	D	2000	46.4	-21.6	0.0	1.5	0.0	0.0	23.2
645	568578.78	4861961.51	495.39	0	D	200	36.4	-22.1	0.0	-5.8	0.0	0.0	20.1
645	568578.78	4861961.51	495.39	0	D	250	38.1	-22.1	0.0	-5.7	0.0	0.0	21.7
645	568578.78	4861961.51	495.39	0	D	315	40.2	-22.1	0.0	-5.5	0.0	0.0	23.6
645	568578.78	4861961.51	495.39	0	D	400	42.4	-22.1	0.0	-5.3	0.0	0.0	25.6
645	568578.78	4861961.51	495.39	0	D	500	44.4	-22.1	0.0	-5.1	0.0	0.0	27.3
645	568578.78	4861961.51	495.39	0	D	630	45.1	-22.1	0.0	-4.7	0.0	0.0	27.7
645	568578.78	4861961.51	495.39	0	D	800	47.3	-22.1	0.0	-4.1	0.0	0.0	29.3
645	568578.78	4861961.51	495.39	0	D	1000	48.3	-22.1	0.0	-3.2	0.0	0.0	29.4
645	568578.78	4861961.51	495.39	0	D	1250	47.9	-22.1	0.0	-2.1	0.0	0.0	27.9
645	568578.78	4861961.51	495.39	0	D	1600	46.8	-22.1	0.0	-0.4	0.0	0.0	25.1
645	568578.78	4861961.51	495.39	0	D	2000	46.4	-22.1	0.0	1.6	0.0	0.0	22.7
652	568624.99	4862001.61	496.16	0	D	160	35.5	-19.0	0.0	-5.3	0.0	0.0	21.8
652	568624.99	4862001.61	496.16	0	D	200	38.6	-19.0	0.0	-4.9	0.0	0.0	24.5
652	568624.99	4862001.61	496.16	0	D	250	43.4	-19.0	0.0	-4.2	0.0	0.0	28.6
652	568624.99	4862001.61	496.16	0	D	315	43.3	-19.0	0.0	-3.2	0.0	0.0	27.5
652	568624.99	4862001.61	496.16	0	D	400	40.8	-19.0	0.0	-1.5	0.0	0.0	23.2
652	568624.99	4862001.61	496.16	0	D	500	43.8	-19.0	0.0	1.6	0.0	0.0	23.2
652	568624.99	4862001.61	496.16	0	D	1000	43.5	-19.0	0.0	-0.0	0.0	0.0	24.5
652	568624.99	4862001.61	496.16	0	D	1250	42.6	-19.0	0.0	-3.7	0.0	0.0	27.3
652	568624.99	4862001.61	496.16	0	D	1600	41.2	-19.0	0.0	-3.6	0.0	0.0	25.8
652	568624.99	4862001.61	496.16	0	D	2500	41.0	-19.0	0.0	1.2	0.0	0.0	20.8
652	568624.99	4862001.61	496.16	0	D	3150	41.4	-19.0	0.0	-1.0	0.0	0.0	23.4
654	568615.50	4862008.96	496.16	0	D	160	35.5	-19.8	0.0	-5.3	0.0	0.0	21.0
654	568615.50	4862008.96	496.16	0	D	200	38.6	-19.8	0.0	-4.9	0.0	0.0	23.7
654	568615.50	4862008.96	496.16	0	D	250	43.4	-19.8	0.0	-4.2	0.0	0.0	27.7
654	568615.50	4862008.96	496.16	0	D	315	43.3	-19.8	0.0	-3.1	0.0	0.0	26.6
654	568615.50	4862008.96	496.16	0	D	400	40.8	-19.8	0.0	-1.3	0.0	0.0	22.3
654	568615.50	4862008.96	496.16	0	D	500	43.8	-19.8	0.0	1.9	0.0	0.0	22.1
654	568615.50	4862008.96	496.16	0	D	1000	43.5	-19.8	0.0	-0.2	0.0	0.0	23.9
654	568615.50	4862008.96	496.16	0	D	1250	42.6	-19.8	0.0	-3.7	0.0	0.0	26.5
654	568615.50	4862008.96	496.16	0	D	1600	41.2	-19.8	0.0	-3.4	0.0	0.0	24.7
654	568615.50	4862008.96	496.16	0	D	2500	41.0	-19.8	0.0	0.9	0.0	0.0	20.2
654	568615.50	4862008.96	496.16	0	D	3150	41.4	-19.8	0.0	-0.4	0.0	0.0	22.0
703	568648.22	4862050.47	490.45	0	D	200	36.4	-22.1	0.0	-5.8	0.0	0.0	20.1
703	568648.22	4862050.47	490.45	0	D	250	38.1	-22.1	0.0	-5.7	0.0	0.0	21.7
703	568648.22	4862050.47	490.45	0	D	315	40.2	-22.1	0.0	-5.6	0.0	0.0	23.6
703	568648.22	4862050.47	490.45	0	D	400	42.4	-22.1	0.0	-5.4	0.0	0.0	25.7
703	568648.22	4862050.47	490.45	0	D	500	44.4	-22.1	0.0	-5.2	0.0	0.0	27.5
703	568648.22	4862050.47	490.45	0	D	630	45.1	-22.1	0.0	-4.9	0.0	0.0	27.9
703	568648.22	4862050.47	490.45	0	D	800	47.3	-22.1	0.0	-4.4	0.0	0.0	29.7
703	568648.22	4862050.47	490.45	0	D	1000	48.3	-22.1	0.0	-3.9	0.0	0.0	30.0
703	568648.22	4862050.47	490.45	0	D	1250	47.9	-22.1	0.0	-3.2	0.0	0.0	29.0
703	568648.22	4862050.47	490.45	0	D	1600	46.8	-22.1	0.0	-2.1	0.0	0.0	26.8

Road, TNM, Name: "CR3 - No Build", ID: "NB_CR3"													
Nr.	X	Y	Z	Ref.	DEN	Freq.	Lw	Ad	Aair	Agr	Afol	RL	Lr
	(m)	(m)	(m)			(Hz)	dB(A)	(dB)	(dB)	(dB)	(dB)	(dB)	dB(A)
703	568648.22	4862050.47	490.45	0	D	2000	46.4	-22.1	0.0	-0.9	0.0	0.0	25.1
703	568648.22	4862050.47	490.45	0	D	2500	44.7	-22.1	0.0	0.7	0.0	0.0	21.9
707	568636.34	4862052.20	490.45	0	D	250	38.1	-22.9	0.0	-5.7	0.0	0.0	20.9
707	568636.34	4862052.20	490.45	0	D	315	40.2	-22.9	0.0	-5.5	0.0	0.0	22.8
707	568636.34	4862052.20	490.45	0	D	400	42.4	-22.9	0.0	-5.4	0.0	0.0	24.9
707	568636.34	4862052.20	490.45	0	D	500	44.4	-22.9	0.0	-5.1	0.0	0.0	26.6
707	568636.34	4862052.20	490.45	0	D	630	45.1	-22.9	0.0	-4.8	0.0	0.0	27.0
707	568636.34	4862052.20	490.45	0	D	800	47.3	-22.9	0.0	-4.4	0.0	0.0	28.8
707	568636.34	4862052.20	490.45	0	D	1000	48.3	-22.9	0.0	-3.8	0.0	0.0	29.1
707	568636.34	4862052.20	490.45	0	D	1250	47.9	-22.9	0.0	-3.0	0.0	0.0	28.0
707	568636.34	4862052.20	490.45	0	D	1600	46.8	-22.9	0.0	-1.9	0.0	0.0	25.9
707	568636.34	4862052.20	490.45	0	D	2000	46.4	-22.9	0.0	-0.7	0.0	0.0	24.2
707	568636.34	4862052.20	490.45	0	D	2500	44.7	-22.9	0.0	0.9	0.0	0.0	20.9
714	568624.99	4862001.61	494.02	0	D	250	35.4	-19.0	0.0	-5.1	0.0	0.0	21.4
714	568624.99	4862001.61	494.02	0	D	315	38.4	-19.0	0.0	-4.6	0.0	0.0	23.9
714	568624.99	4862001.61	494.02	0	D	400	41.4	-19.0	0.0	-3.8	0.0	0.0	26.2
714	568624.99	4862001.61	494.02	0	D	500	44.8	-19.0	0.0	-2.7	0.0	0.0	28.4
714	568624.99	4862001.61	494.02	0	D	630	47.9	-19.0	0.0	-0.8	0.0	0.0	29.7
714	568624.99	4862001.61	494.02	0	D	800	43.2	-19.0	0.0	2.9	0.0	0.0	21.2
714	568624.99	4862001.61	494.02	0	D	1600	41.3	-19.0	0.0	-0.1	0.0	0.0	22.4
714	568624.99	4862001.61	494.02	0	D	2000	37.5	-19.0	0.0	-2.7	0.0	0.0	21.3
716	568615.50	4862008.96	494.02	0	D	250	35.4	-19.8	0.0	-5.0	0.0	0.0	20.6
716	568615.50	4862008.96	494.02	0	D	315	38.4	-19.8	0.0	-4.5	0.0	0.0	23.1
716	568615.50	4862008.96	494.02	0	D	400	41.4	-19.8	0.0	-3.7	0.0	0.0	25.3
716	568615.50	4862008.96	494.02	0	D	500	44.8	-19.8	0.0	-2.6	0.0	0.0	27.5
716	568615.50	4862008.96	494.02	0	D	630	47.9	-19.8	0.0	-0.6	0.0	0.0	28.7
716	568615.50	4862008.96	494.02	0	D	800	43.2	-19.8	0.0	3.3	0.0	0.0	20.1
716	568615.50	4862008.96	494.02	0	D	1600	41.3	-19.8	0.0	-0.2	0.0	0.0	21.7
716	568615.50	4862008.96	494.02	0	D	2000	37.5	-19.8	0.0	-2.6	0.0	0.0	20.3
791	568569.91	4861930.44	496.75	0	D	250	38.1	-22.9	0.0	-5.7	0.0	0.0	20.9
791	568569.91	4861930.44	496.75	0	D	315	40.2	-22.9	0.0	-5.5	0.0	0.0	22.8
791	568569.91	4861930.44	496.75	0	D	400	42.4	-22.9	0.0	-5.3	0.0	0.0	24.8
791	568569.91	4861930.44	496.75	0	D	500	44.4	-22.9	0.0	-5.0	0.0	0.0	26.5
791	568569.91	4861930.44	496.75	0	D	630	45.1	-22.9	0.0	-4.6	0.0	0.0	26.8
791	568569.91	4861930.44	496.75	0	D	800	47.3	-22.9	0.0	-4.0	0.0	0.0	28.4
791	568569.91	4861930.44	496.75	0	D	1000	48.3	-22.9	0.0	-3.1	0.0	0.0	28.4
791	568569.91	4861930.44	496.75	0	D	1250	47.9	-22.9	0.0	-1.8	0.0	0.0	26.7
791	568569.91	4861930.44	496.75	0	D	1600	46.8	-22.9	0.0	0.3	0.0	0.0	23.6
791	568569.91	4861930.44	496.75	0	D	2000	46.4	-22.9	0.0	2.6	0.0	0.0	20.8
795	568560.42	4861937.78	496.75	0	D	250	38.1	-23.3	0.0	-5.6	0.0	0.0	20.5
795	568560.42	4861937.78	496.75	0	D	315	40.2	-23.3	0.0	-5.5	0.0	0.0	22.4
795	568560.42	4861937.78	496.75	0	D	400	42.4	-23.3	0.0	-5.3	0.0	0.0	24.4
795	568560.42	4861937.78	496.75	0	D	500	44.4	-23.3	0.0	-5.0	0.0	0.0	26.1
795	568560.42	4861937.78	496.75	0	D	630	45.1	-23.3	0.0	-4.5	0.0	0.0	26.4
795	568560.42	4861937.78	496.75	0	D	800	47.3	-23.3	0.0	-3.9	0.0	0.0	27.9
795	568560.42	4861937.78	496.75	0	D	1000	48.3	-23.3	0.0	-3.0	0.0	0.0	27.9
795	568560.42	4861937.78	496.75	0	D	1250	47.9	-23.3	0.0	-1.7	0.0	0.0	26.3
795	568560.42	4861937.78	496.75	0	D	1600	46.8	-23.3	0.0	0.3	0.0	0.0	23.2
795	568560.42	4861937.78	496.75	0	D	2000	46.4	-23.3	0.0	2.5	0.0	0.0	20.6
802	568647.90	4862067.19	489.78	0	D	250	38.1	-22.8	0.0	-6.0	0.0	0.0	21.3
802	568647.90	4862067.19	489.78	0	D	315	40.2	-22.8	0.0	-6.0	0.0	0.0	23.4
802	568647.90	4862067.19	489.78	0	D	400	42.4	-22.8	0.0	-6.0	0.0	0.0	25.6
802	568647.90	4862067.19	489.78	0	D	500	44.4	-22.8	0.0	-6.0	0.0	0.0	27.6
802	568647.90	4862067.19	489.78	0	D	630	45.1	-22.8	0.0	-6.0	0.0	0.0	28.3
802	568647.90	4862067.19	489.78	0	D	800	47.3	-22.8	0.0	-6.0	0.0	0.0	30.6
802	568647.90	4862067.19	489.78	0	D	1000	48.3	-22.8	0.0	-5.0	0.0	0.0	30.5
802	568647.90	4862067.19	489.78	0	D	1250	47.9	-22.8	0.0	-1.7	0.0	0.0	26.8
802	568647.90	4862067.19	489.78	0	D	1600	46.8	-22.8	0.0	3.8	0.0	0.0	20.2
806	568636.08	4862065.09	489.78	0	D	250	38.1	-23.3	0.0	-5.7	0.0	0.0	20.5
806	568636.08	4862065.09	489.78	0	D	315	40.2	-23.3	0.0	-5.5	0.0	0.0	22.4
806	568636.08	4862065.09	489.78	0	D	400	42.4	-23.3	0.0	-5.3	0.0	0.0	24.5
806	568636.08	4862065.09	489.78	0	D	500	44.4	-23.3	0.0	-5.1	0.0	0.0	26.2
806	568636.08	4862065.09	489.78	0	D	630	45.1	-23.3	0.0	-4.8	0.0	0.0	26.6

Road, TNM, Name: "CR3 - No Build", ID: "NB_CR3"													
Nr.	X	Y	Z	Ref.	DEN	Freq.	Lw	Ad	Aair	Agr	Afol	RL	Lr
	(m)	(m)	(m)			(Hz)	dB(A)	(dB)	(dB)	(dB)	(dB)	(dB)	dB(A)
806	568636.08	4862065.09	489.78	0	D	800	47.3	-23.3	0.0	-4.3	0.0	0.0	28.3
806	568636.08	4862065.09	489.78	0	D	1000	48.3	-23.3	0.0	-3.7	0.0	0.0	28.6
806	568636.08	4862065.09	489.78	0	D	1250	47.9	-23.3	0.0	-2.8	0.0	0.0	27.4
806	568636.08	4862065.09	489.78	0	D	1600	46.8	-23.3	0.0	-1.7	0.0	0.0	25.2
806	568636.08	4862065.09	489.78	0	D	2000	46.4	-23.3	0.0	-0.3	0.0	0.0	23.4
806	568636.08	4862065.09	489.78	0	D	2500	44.7	-23.3	0.0	1.4	0.0	0.0	20.0
906	568606.63	4861977.89	497.52	0	D	160	35.5	-20.3	0.0	-5.5	0.0	0.0	20.7
906	568606.63	4861977.89	497.52	0	D	200	38.6	-20.3	0.0	-5.2	0.0	0.0	23.5
906	568606.63	4861977.89	497.52	0	D	250	43.4	-20.3	0.0	-4.6	0.0	0.0	27.8
906	568606.63	4861977.89	497.52	0	D	315	43.3	-20.3	0.0	-3.9	0.0	0.0	27.0
906	568606.63	4861977.89	497.52	0	D	400	40.8	-20.3	0.0	-2.7	0.0	0.0	23.3
906	568606.63	4861977.89	497.52	0	D	500	43.8	-20.3	0.0	-0.8	0.0	0.0	24.4
906	568606.63	4861977.89	497.52	0	D	630	43.3	-20.3	0.0	2.8	0.0	0.0	20.2
906	568606.63	4861977.89	497.52	0	D	1250	42.6	-20.3	0.0	-0.4	0.0	0.0	22.8
906	568606.63	4861977.89	497.52	0	D	1600	41.2	-20.3	0.0	-3.4	0.0	0.0	24.4
906	568606.63	4861977.89	497.52	0	D	2000	40.5	-20.3	0.0	-2.4	0.0	0.0	22.6
906	568606.63	4861977.89	497.52	0	D	3150	41.4	-20.3	0.0	1.0	0.0	0.0	20.2
908	568597.14	4861985.23	497.52	0	D	160	35.5	-20.9	0.0	-5.5	0.0	0.0	20.1
908	568597.14	4861985.23	497.52	0	D	200	38.6	-20.9	0.0	-5.1	0.0	0.0	22.9
908	568597.14	4861985.23	497.52	0	D	250	43.4	-20.9	0.0	-4.6	0.0	0.0	27.1
908	568597.14	4861985.23	497.52	0	D	315	43.3	-20.9	0.0	-3.9	0.0	0.0	26.3
908	568597.14	4861985.23	497.52	0	D	400	40.8	-20.9	0.0	-2.7	0.0	0.0	22.6
908	568597.14	4861985.23	497.52	0	D	500	43.8	-20.9	0.0	-0.8	0.0	0.0	23.7
908	568597.14	4861985.23	497.52	0	D	1250	42.6	-20.9	0.0	-0.3	0.0	0.0	22.0
908	568597.14	4861985.23	497.52	0	D	1600	41.2	-20.9	0.0	-3.3	0.0	0.0	23.6
908	568597.14	4861985.23	497.52	0	D	2000	40.5	-20.9	0.0	-2.3	0.0	0.0	21.9
921	568642.92	4862027.40	491.44	0	D	200	36.4	-22.2	0.0	-6.0	0.0	0.0	20.2
921	568642.92	4862027.40	491.44	0	D	250	38.1	-22.2	0.0	-6.0	0.0	0.0	22.0
921	568642.92	4862027.40	491.44	0	D	315	40.2	-22.2	0.0	-6.0	0.0	0.0	24.0
921	568642.92	4862027.40	491.44	0	D	400	42.4	-22.2	0.0	-6.0	0.0	0.0	26.3
921	568642.92	4862027.40	491.44	0	D	500	44.4	-22.2	0.0	-6.0	0.0	0.0	28.2
921	568642.92	4862027.40	491.44	0	D	630	45.1	-22.2	0.0	-6.0	0.0	0.0	29.0
921	568642.92	4862027.40	491.44	0	D	800	47.3	-22.2	0.0	-4.4	0.0	0.0	29.6
921	568642.92	4862027.40	491.44	0	D	1000	48.3	-22.2	0.0	-1.3	0.0	0.0	27.4
921	568642.92	4862027.40	491.44	0	D	1250	47.9	-22.2	0.0	4.8	0.0	0.0	21.0
925	568631.98	4862032.33	491.44	0	D	250	38.1	-23.1	0.0	-5.7	0.0	0.0	20.7
925	568631.98	4862032.33	491.44	0	D	315	40.2	-23.1	0.0	-5.6	0.0	0.0	22.6
925	568631.98	4862032.33	491.44	0	D	400	42.4	-23.1	0.0	-5.4	0.0	0.0	24.7
925	568631.98	4862032.33	491.44	0	D	500	44.4	-23.1	0.0	-5.2	0.0	0.0	26.4
925	568631.98	4862032.33	491.44	0	D	630	45.1	-23.1	0.0	-4.9	0.0	0.0	26.8
925	568631.98	4862032.33	491.44	0	D	800	47.3	-23.1	0.0	-4.4	0.0	0.0	28.6
925	568631.98	4862032.33	491.44	0	D	1000	48.3	-23.1	0.0	-3.8	0.0	0.0	28.9
925	568631.98	4862032.33	491.44	0	D	1250	47.9	-23.1	0.0	-3.0	0.0	0.0	27.7
925	568631.98	4862032.33	491.44	0	D	1600	46.8	-23.1	0.0	-1.7	0.0	0.0	25.4
925	568631.98	4862032.33	491.44	0	D	2000	46.4	-23.1	0.0	-0.3	0.0	0.0	23.6
925	568631.98	4862032.33	491.44	0	D	2500	44.7	-23.1	0.0	1.4	0.0	0.0	20.1
941	568643.93	4862089.52	492.73	0	D	200	38.6	-21.1	0.0	-4.8	0.0	0.0	22.3
941	568643.93	4862089.52	492.73	0	D	250	43.4	-21.1	0.0	-4.0	0.0	0.0	26.2
941	568643.93	4862089.52	492.73	0	D	315	43.3	-21.1	0.0	-2.8	0.0	0.0	24.9
941	568643.93	4862089.52	492.73	0	D	400	40.8	-21.1	0.0	-0.7	0.0	0.0	20.4
941	568643.93	4862089.52	492.73	0	D	1000	43.5	-21.1	0.0	-1.2	0.0	0.0	23.6
941	568643.93	4862089.52	492.73	0	D	1250	42.6	-21.1	0.0	-3.9	0.0	0.0	25.4
941	568643.93	4862089.52	492.73	0	D	1600	41.2	-21.1	0.0	-2.4	0.0	0.0	22.5
941	568643.93	4862089.52	492.73	0	D	2500	41.0	-21.1	0.0	-0.6	0.0	0.0	20.5
944	568632.12	4862087.42	492.73	0	D	200	38.6	-21.5	0.0	-4.9	0.0	0.0	22.0
944	568632.12	4862087.42	492.73	0	D	250	43.4	-21.5	0.0	-4.2	0.0	0.0	26.1
944	568632.12	4862087.42	492.73	0	D	315	43.3	-21.5	0.0	-3.2	0.0	0.0	24.9
944	568632.12	4862087.42	492.73	0	D	400	40.8	-21.5	0.0	-1.4	0.0	0.0	20.7
944	568632.12	4862087.42	492.73	0	D	500	43.8	-21.5	0.0	1.6	0.0	0.0	20.6
944	568632.12	4862087.42	492.73	0	D	1000	43.5	-21.5	0.0	0.5	0.0	0.0	21.5
944	568632.12	4862087.42	492.73	0	D	1250	42.6	-21.5	0.0	-3.2	0.0	0.0	24.3
944	568632.12	4862087.42	492.73	0	D	1600	41.2	-21.5	0.0	-3.2	0.0	0.0	22.9
944	568632.12	4862087.42	492.73	0	D	3150	41.4	-21.5	0.0	-0.3	0.0	0.0	20.2

Road, TNM, Name: "CR3 - No Build", ID: "NB_CR3"													
Nr.	X	Y	Z	Ref.	DEN	Freq.	Lw	Ad	Aair	Agr	Afol	RL	Lr
	(m)	(m)	(m)			(Hz)	dB(A)	(dB)	(dB)	(dB)	(dB)	(dB)	dB(A)
992	568606.63	4861977.89	495.39	0	D	250	35.4	-20.3	0.0	-5.2	0.0	0.0	20.4
992	568606.63	4861977.89	495.39	0	D	315	38.4	-20.3	0.0	-4.9	0.0	0.0	23.0
992	568606.63	4861977.89	495.39	0	D	400	41.4	-20.3	0.0	-4.3	0.0	0.0	25.5
992	568606.63	4861977.89	495.39	0	D	500	44.8	-20.3	0.0	-3.5	0.0	0.0	28.0
992	568606.63	4861977.89	495.39	0	D	630	47.9	-20.3	0.0	-2.2	0.0	0.0	29.9
992	568606.63	4861977.89	495.39	0	D	800	43.2	-20.3	0.0	0.1	0.0	0.0	22.9
992	568606.63	4861977.89	495.39	0	D	1000	44.3	-20.3	0.0	3.8	0.0	0.0	20.2
994	568597.14	4861985.23	495.39	0	D	315	38.4	-20.9	0.0	-4.8	0.0	0.0	22.3
994	568597.14	4861985.23	495.39	0	D	400	41.4	-20.9	0.0	-4.3	0.0	0.0	24.8
994	568597.14	4861985.23	495.39	0	D	500	44.8	-20.9	0.0	-3.4	0.0	0.0	27.3
994	568597.14	4861985.23	495.39	0	D	630	47.9	-20.9	0.0	-2.1	0.0	0.0	29.1
994	568597.14	4861985.23	495.39	0	D	800	43.2	-20.9	0.0	0.2	0.0	0.0	22.1
1010	568551.55	4861906.71	498.10	0	D	315	40.2	-24.1	0.0	-5.5	0.0	0.0	21.5
1010	568551.55	4861906.71	498.10	0	D	400	42.4	-24.1	0.0	-5.3	0.0	0.0	23.5
1010	568551.55	4861906.71	498.10	0	D	500	44.4	-24.1	0.0	-4.9	0.0	0.0	25.2
1010	568551.55	4861906.71	498.10	0	D	630	45.1	-24.1	0.0	-4.5	0.0	0.0	25.4
1010	568551.55	4861906.71	498.10	0	D	800	47.3	-24.1	0.0	-3.8	0.0	0.0	26.9
1010	568551.55	4861906.71	498.10	0	D	1000	48.3	-24.1	0.0	-2.8	0.0	0.0	26.9
1010	568551.55	4861906.71	498.10	0	D	1250	47.9	-24.1	0.0	-1.3	0.0	0.0	25.1
1010	568551.55	4861906.71	498.10	0	D	1600	46.8	-24.1	0.0	1.0	0.0	0.0	21.7
1014	568542.06	4861914.06	498.10	0	D	315	40.2	-24.4	0.0	-5.5	0.0	0.0	21.2
1014	568542.06	4861914.06	498.10	0	D	400	42.4	-24.4	0.0	-5.2	0.0	0.0	23.2
1014	568542.06	4861914.06	498.10	0	D	500	44.4	-24.4	0.0	-4.9	0.0	0.0	24.9
1014	568542.06	4861914.06	498.10	0	D	630	45.1	-24.4	0.0	-4.4	0.0	0.0	25.1
1014	568542.06	4861914.06	498.10	0	D	800	47.3	-24.4	0.0	-3.7	0.0	0.0	26.6
1014	568542.06	4861914.06	498.10	0	D	1000	48.3	-24.4	0.0	-2.7	0.0	0.0	26.5
1014	568542.06	4861914.06	498.10	0	D	1250	47.9	-24.4	0.0	-1.2	0.0	0.0	24.7
1014	568542.06	4861914.06	498.10	0	D	1600	46.8	-24.4	0.0	1.1	0.0	0.0	21.3
1016	568588.27	4861954.16	498.95	0	D	200	38.6	-21.6	0.0	-5.2	0.0	0.0	22.3
1016	568588.27	4861954.16	498.95	0	D	250	43.4	-21.6	0.0	-4.8	0.0	0.0	26.6
1016	568588.27	4861954.16	498.95	0	D	315	43.3	-21.6	0.0	-4.2	0.0	0.0	25.9
1016	568588.27	4861954.16	498.95	0	D	400	40.8	-21.6	0.0	-3.2	0.0	0.0	22.4
1016	568588.27	4861954.16	498.95	0	D	500	43.8	-21.6	0.0	-1.7	0.0	0.0	23.9
1016	568588.27	4861954.16	498.95	0	D	630	43.3	-21.6	0.0	1.0	0.0	0.0	20.7
1016	568588.27	4861954.16	498.95	0	D	1600	41.2	-21.6	0.0	-2.0	0.0	0.0	21.6
1016	568588.27	4861954.16	498.95	0	D	2000	40.5	-21.6	0.0	-2.8	0.0	0.0	21.7
1018	568578.78	4861961.51	498.95	0	D	200	38.6	-22.1	0.0	-5.2	0.0	0.0	21.7
1018	568578.78	4861961.51	498.95	0	D	250	43.4	-22.1	0.0	-4.7	0.0	0.0	26.1
1018	568578.78	4861961.51	498.95	0	D	315	43.3	-22.1	0.0	-4.1	0.0	0.0	25.3
1018	568578.78	4861961.51	498.95	0	D	400	40.8	-22.1	0.0	-3.0	0.0	0.0	21.8
1018	568578.78	4861961.51	498.95	0	D	500	43.8	-22.1	0.0	-1.5	0.0	0.0	23.2
1018	568578.78	4861961.51	498.95	0	D	1600	41.2	-22.1	0.0	-2.2	0.0	0.0	21.4
1018	568578.78	4861961.51	498.95	0	D	2000	40.5	-22.1	0.0	-2.6	0.0	0.0	21.0
1053	568643.93	4862089.52	490.60	0	D	315	38.4	-21.2	0.0	-4.6	0.0	0.0	21.8
1053	568643.93	4862089.52	490.60	0	D	400	41.4	-21.2	0.0	-3.8	0.0	0.0	24.1
1053	568643.93	4862089.52	490.60	0	D	500	44.8	-21.2	0.0	-2.8	0.0	0.0	26.4
1053	568643.93	4862089.52	490.60	0	D	630	47.9	-21.2	0.0	-0.9	0.0	0.0	27.7
1056	568632.12	4862087.42	490.60	0	D	315	38.4	-21.5	0.0	-4.7	0.0	0.0	21.5
1056	568632.12	4862087.42	490.60	0	D	400	41.4	-21.5	0.0	-4.0	0.0	0.0	23.9
1056	568632.12	4862087.42	490.60	0	D	500	44.8	-21.5	0.0	-3.0	0.0	0.0	26.2
1056	568632.12	4862087.42	490.60	0	D	630	47.9	-21.5	0.0	-1.4	0.0	0.0	27.8
1056	568632.12	4862087.42	490.60	0	D	800	43.2	-21.5	0.0	1.5	0.0	0.0	20.1
1063	568636.92	4862017.03	491.83	0	D	250	38.1	-23.6	0.0	-6.0	0.0	0.0	20.5
1063	568636.92	4862017.03	491.83	0	D	315	40.2	-23.6	0.0	-6.0	0.0	0.0	22.6
1063	568636.92	4862017.03	491.83	0	D	400	42.4	-23.6	0.0	-6.0	0.0	0.0	24.8
1063	568636.92	4862017.03	491.83	0	D	500	44.4	-23.6	0.0	-6.0	0.0	0.0	26.8
1063	568636.92	4862017.03	491.83	0	D	630	45.1	-23.6	0.0	-6.0	0.0	0.0	27.5
1063	568636.92	4862017.03	491.83	0	D	800	47.3	-23.6	0.0	-6.0	0.0	0.0	29.7
1063	568636.92	4862017.03	491.83	0	D	1000	48.3	-23.6	0.0	-6.0	0.0	0.0	30.6
1063	568636.92	4862017.03	491.83	0	D	1250	47.9	-23.6	0.0	-4.3	0.0	0.0	28.5
1063	568636.92	4862017.03	491.83	0	D	1600	46.8	-23.6	0.0	0.4	0.0	0.0	22.8
1065	568627.43	4862024.38	491.83	0	D	315	40.2	-24.6	0.0	-5.6	0.0	0.0	21.2
1065	568627.43	4862024.38	491.83	0	D	400	42.4	-24.6	0.0	-5.4	0.0	0.0	23.2

Road, TNM, Name: "CR3 - No Build", ID: "NB_CR3"													
Nr.	X	Y	Z	Ref.	DEN	Freq.	Lw	Ad	Aair	Agr	Afol	RL	Lr
	(m)	(m)	(m)			(Hz)	dB(A)	(dB)	(dB)	(dB)	(dB)	(dB)	dB(A)
1065	568627.43	4862024.38	491.83	0	D	500	44.4	-24.6	0.0	-5.2	0.0	0.0	25.0
1065	568627.43	4862024.38	491.83	0	D	630	45.1	-24.6	0.0	-4.9	0.0	0.0	25.4
1065	568627.43	4862024.38	491.83	0	D	800	47.3	-24.6	0.0	-4.4	0.0	0.0	27.1
1065	568627.43	4862024.38	491.83	0	D	1000	48.3	-24.6	0.0	-3.8	0.0	0.0	27.5
1065	568627.43	4862024.38	491.83	0	D	1250	47.9	-24.6	0.0	-2.9	0.0	0.0	26.3
1065	568627.43	4862024.38	491.83	0	D	1600	46.8	-24.6	0.0	-1.7	0.0	0.0	23.9
1065	568627.43	4862024.38	491.83	0	D	2000	46.4	-24.6	0.0	-0.2	0.0	0.0	22.0
1074	568646.54	4862038.92	490.95	0	D	315	40.2	-23.9	0.0	-5.6	0.0	0.0	21.9
1074	568646.54	4862038.92	490.95	0	D	400	42.4	-23.9	0.0	-5.4	0.0	0.0	24.0
1074	568646.54	4862038.92	490.95	0	D	500	44.4	-23.9	0.0	-5.2	0.0	0.0	25.7
1074	568646.54	4862038.92	490.95	0	D	630	45.1	-23.9	0.0	-4.9	0.0	0.0	26.1
1074	568646.54	4862038.92	490.95	0	D	800	47.3	-23.9	0.0	-4.5	0.0	0.0	27.9
1074	568646.54	4862038.92	490.95	0	D	1000	48.3	-23.9	0.0	-3.9	0.0	0.0	28.3
1074	568646.54	4862038.92	490.95	0	D	1250	47.9	-23.9	0.0	-3.2	0.0	0.0	27.2
1074	568646.54	4862038.92	490.95	0	D	1600	46.8	-23.9	0.0	-2.1	0.0	0.0	25.1
1074	568646.54	4862038.92	490.95	0	D	2000	46.4	-23.9	0.0	-0.9	0.0	0.0	23.4
1074	568646.54	4862038.92	490.95	0	D	2500	44.7	-23.9	0.0	0.7	0.0	0.0	20.1
1076	568634.66	4862040.65	490.95	0	D	315	40.2	-24.8	0.0	-5.6	0.0	0.0	21.0
1076	568634.66	4862040.65	490.95	0	D	400	42.4	-24.8	0.0	-5.4	0.0	0.0	23.0
1076	568634.66	4862040.65	490.95	0	D	500	44.4	-24.8	0.0	-5.2	0.0	0.0	24.8
1076	568634.66	4862040.65	490.95	0	D	630	45.1	-24.8	0.0	-4.9	0.0	0.0	25.2
1076	568634.66	4862040.65	490.95	0	D	800	47.3	-24.8	0.0	-4.4	0.0	0.0	26.9
1076	568634.66	4862040.65	490.95	0	D	1000	48.3	-24.8	0.0	-3.8	0.0	0.0	27.3
1076	568634.66	4862040.65	490.95	0	D	1250	47.9	-24.8	0.0	-3.0	0.0	0.0	26.1
1076	568634.66	4862040.65	490.95	0	D	1600	46.8	-24.8	0.0	-1.7	0.0	0.0	23.8
1076	568634.66	4862040.65	490.95	0	D	2000	46.4	-24.8	0.0	-0.3	0.0	0.0	21.9
1095	568588.27	4861954.16	496.81	0	D	315	38.4	-21.6	0.0	-4.9	0.0	0.0	21.7
1095	568588.27	4861954.16	496.81	0	D	400	41.4	-21.6	0.0	-4.4	0.0	0.0	24.2
1095	568588.27	4861954.16	496.81	0	D	500	44.8	-21.6	0.0	-3.7	0.0	0.0	26.8
1095	568588.27	4861954.16	496.81	0	D	630	47.9	-21.6	0.0	-2.5	0.0	0.0	28.8
1095	568588.27	4861954.16	496.81	0	D	800	43.2	-21.6	0.0	-0.6	0.0	0.0	22.2
1095	568588.27	4861954.16	496.81	0	D	1000	44.3	-21.6	0.0	2.4	0.0	0.0	20.3
1096	568578.78	4861961.51	496.81	0	D	315	38.4	-22.1	0.0	-4.9	0.0	0.0	21.1
1096	568578.78	4861961.51	496.81	0	D	400	41.4	-22.1	0.0	-4.3	0.0	0.0	23.6
1096	568578.78	4861961.51	496.81	0	D	500	44.8	-22.1	0.0	-3.5	0.0	0.0	26.2
1096	568578.78	4861961.51	496.81	0	D	630	47.9	-22.1	0.0	-2.2	0.0	0.0	28.1
1096	568578.78	4861961.51	496.81	0	D	800	43.2	-22.1	0.0	-0.1	0.0	0.0	21.2
1106	568648.22	4862050.47	494.01	0	D	200	38.6	-22.1	0.0	-4.7	0.0	0.0	21.2
1106	568648.22	4862050.47	494.01	0	D	250	43.4	-22.1	0.0	-3.8	0.0	0.0	25.1
1106	568648.22	4862050.47	494.01	0	D	315	43.3	-22.1	0.0	-2.5	0.0	0.0	23.7
1106	568648.22	4862050.47	494.01	0	D	1000	43.5	-22.1	0.0	-2.7	0.0	0.0	24.1
1106	568648.22	4862050.47	494.01	0	D	1250	42.6	-22.1	0.0	-4.4	0.0	0.0	25.0
1106	568648.22	4862050.47	494.01	0	D	1600	41.2	-22.1	0.0	-1.1	0.0	0.0	20.3
1106	568648.22	4862050.47	494.01	0	D	2500	41.0	-22.1	0.0	-2.7	0.0	0.0	21.6
1108	568636.34	4862052.20	494.01	0	D	200	38.6	-22.9	0.0	-4.6	0.0	0.0	20.4
1108	568636.34	4862052.20	494.01	0	D	250	43.4	-22.9	0.0	-3.7	0.0	0.0	24.2
1108	568636.34	4862052.20	494.01	0	D	315	43.3	-22.9	0.0	-2.4	0.0	0.0	22.8
1108	568636.34	4862052.20	494.01	0	D	1000	43.5	-22.9	0.0	-2.8	0.0	0.0	23.4
1108	568636.34	4862052.20	494.01	0	D	1250	42.6	-22.9	0.0	-4.4	0.0	0.0	24.1
1108	568636.34	4862052.20	494.01	0	D	2500	41.0	-22.9	0.0	-2.6	0.0	0.0	20.7
1109	568533.18	4861882.99	499.39	0	D	315	40.2	-25.3	0.0	-5.4	0.0	0.0	20.3
1109	568533.18	4861882.99	499.39	0	D	400	42.4	-25.3	0.0	-5.2	0.0	0.0	22.3
1109	568533.18	4861882.99	499.39	0	D	500	44.4	-25.3	0.0	-4.8	0.0	0.0	24.0
1109	568533.18	4861882.99	499.39	0	D	630	45.1	-25.3	0.0	-4.3	0.0	0.0	24.2
1109	568533.18	4861882.99	499.39	0	D	800	47.3	-25.3	0.0	-3.6	0.0	0.0	25.6
1109	568533.18	4861882.99	499.39	0	D	1000	48.3	-25.3	0.0	-2.4	0.0	0.0	25.4
1109	568533.18	4861882.99	499.39	0	D	1250	47.9	-25.3	0.0	-0.8	0.0	0.0	23.5
1112	568523.69	4861890.33	499.39	0	D	315	40.2	-25.5	0.0	-5.4	0.0	0.0	20.1
1112	568523.69	4861890.33	499.39	0	D	400	42.4	-25.5	0.0	-5.1	0.0	0.0	22.1
1112	568523.69	4861890.33	499.39	0	D	500	44.4	-25.5	0.0	-4.8	0.0	0.0	23.7
1112	568523.69	4861890.33	499.39	0	D	630	45.1	-25.5	0.0	-4.3	0.0	0.0	23.9
1112	568523.69	4861890.33	499.39	0	D	800	47.3	-25.5	0.0	-3.5	0.0	0.0	25.3
1112	568523.69	4861890.33	499.39	0	D	1000	48.3	-25.5	0.0	-2.4	0.0	0.0	25.1

Road, TNM, Name: "CR3 - No Build", ID: "NB_CR3"													
Nr.	X	Y	Z	Ref.	DEN	Freq.	Lw	Ad	Aair	Agr	Afol	RL	Lr
	(m)	(m)	(m)			(Hz)	dB(A)	(dB)	(dB)	(dB)	(dB)	(dB)	dB(A)
1112	568523.69	4861890.33	499.39	0	D	1250	47.9	-25.5	0.0	-0.8	0.0	0.0	23.2
1138	568569.91	4861930.44	500.31	0	D	200	38.6	-22.9	0.0	-5.3	0.0	0.0	21.0
1138	568569.91	4861930.44	500.31	0	D	250	43.4	-22.9	0.0	-4.9	0.0	0.0	25.4
1138	568569.91	4861930.44	500.31	0	D	315	43.3	-22.9	0.0	-4.4	0.0	0.0	24.7
1138	568569.91	4861930.44	500.31	0	D	400	40.8	-22.9	0.0	-3.5	0.0	0.0	21.4
1138	568569.91	4861930.44	500.31	0	D	500	43.8	-22.9	0.0	-2.3	0.0	0.0	23.2
1138	568569.91	4861930.44	500.31	0	D	630	43.3	-22.9	0.0	-0.3	0.0	0.0	20.7
1140	568560.42	4861937.78	500.31	0	D	200	38.6	-23.3	0.0	-5.3	0.0	0.0	20.6
1140	568560.42	4861937.78	500.31	0	D	250	43.4	-23.3	0.0	-4.8	0.0	0.0	25.0
1140	568560.42	4861937.78	500.31	0	D	315	43.3	-23.3	0.0	-4.3	0.0	0.0	24.3
1140	568560.42	4861937.78	500.31	0	D	400	40.8	-23.3	0.0	-3.4	0.0	0.0	20.9
1140	568560.42	4861937.78	500.31	0	D	500	43.8	-23.3	0.0	-2.0	0.0	0.0	22.6
1269	568647.90	4862067.19	493.34	0	D	200	38.6	-22.8	0.0	-4.8	0.0	0.0	20.7
1269	568647.90	4862067.19	493.34	0	D	250	43.4	-22.8	0.0	-4.1	0.0	0.0	24.7
1269	568647.90	4862067.19	493.34	0	D	315	43.3	-22.8	0.0	-2.9	0.0	0.0	23.5
1269	568647.90	4862067.19	493.34	0	D	1000	43.5	-22.8	0.0	-1.1	0.0	0.0	21.8
1269	568647.90	4862067.19	493.34	0	D	1250	42.6	-22.8	0.0	-3.9	0.0	0.0	23.8
1269	568647.90	4862067.19	493.34	0	D	1600	41.2	-22.8	0.0	-2.8	0.0	0.0	21.3
1271	568636.08	4862065.09	493.34	0	D	200	38.6	-23.3	0.0	-4.9	0.0	0.0	20.2
1271	568636.08	4862065.09	493.34	0	D	250	43.4	-23.3	0.0	-4.1	0.0	0.0	24.3
1271	568636.08	4862065.09	493.34	0	D	315	43.3	-23.3	0.0	-3.1	0.0	0.0	23.1
1271	568636.08	4862065.09	493.34	0	D	1000	43.5	-23.3	0.0	-0.4	0.0	0.0	20.6
1271	568636.08	4862065.09	493.34	0	D	1250	42.6	-23.3	0.0	-3.6	0.0	0.0	23.0
1271	568636.08	4862065.09	493.34	0	D	1600	41.2	-23.3	0.0	-3.1	0.0	0.0	21.1
1273	568642.92	4862027.40	495.00	0	D	200	38.6	-22.1	0.0	-4.9	0.0	0.0	21.4
1273	568642.92	4862027.40	495.00	0	D	250	43.4	-22.1	0.0	-4.3	0.0	0.0	25.5
1273	568642.92	4862027.40	495.00	0	D	315	43.3	-22.1	0.0	-3.3	0.0	0.0	24.4
1273	568642.92	4862027.40	495.00	0	D	400	40.8	-22.1	0.0	-1.6	0.0	0.0	20.2
1273	568642.92	4862027.40	495.00	0	D	500	43.8	-22.1	0.0	1.4	0.0	0.0	20.2
1273	568642.92	4862027.40	495.00	0	D	1000	43.5	-22.1	0.0	0.2	0.0	0.0	21.2
1273	568642.92	4862027.40	495.00	0	D	1250	42.6	-22.1	0.0	-3.6	0.0	0.0	24.1
1273	568642.92	4862027.40	495.00	0	D	1600	41.2	-22.1	0.0	-3.7	0.0	0.0	22.8
1273	568642.92	4862027.40	495.00	0	D	3150	41.4	-22.1	0.0	-1.4	0.0	0.0	20.6
1275	568631.98	4862032.33	495.00	0	D	200	38.6	-23.1	0.0	-5.0	0.0	0.0	20.5
1275	568631.98	4862032.33	495.00	0	D	250	43.4	-23.1	0.0	-4.3	0.0	0.0	24.6
1275	568631.98	4862032.33	495.00	0	D	315	43.3	-23.1	0.0	-3.4	0.0	0.0	23.5
1275	568631.98	4862032.33	495.00	0	D	1250	42.6	-23.1	0.0	-3.1	0.0	0.0	22.6
1275	568631.98	4862032.33	495.00	0	D	1600	41.2	-23.1	0.0	-3.8	0.0	0.0	21.8
1297	568648.22	4862050.47	491.87	0	D	315	38.4	-22.1	0.0	-4.6	0.0	0.0	20.8
1297	568648.22	4862050.47	491.87	0	D	400	41.4	-22.1	0.0	-3.8	0.0	0.0	23.1
1297	568648.22	4862050.47	491.87	0	D	500	44.8	-22.1	0.0	-2.6	0.0	0.0	25.3
1297	568648.22	4862050.47	491.87	0	D	630	47.9	-22.1	0.0	-0.6	0.0	0.0	26.5
1299	568636.34	4862052.20	491.87	0	D	400	41.4	-22.9	0.0	-3.5	0.0	0.0	22.0
1299	568636.34	4862052.20	491.87	0	D	500	44.8	-22.9	0.0	-2.2	0.0	0.0	24.0
1299	568636.34	4862052.20	491.87	0	D	630	47.9	-22.9	0.0	0.2	0.0	0.0	24.8
1318	568514.82	4861859.26	500.63	0	D	400	42.4	-26.3	0.0	-5.1	0.0	0.0	21.2
1318	568514.82	4861859.26	500.63	0	D	500	44.4	-26.3	0.0	-4.8	0.0	0.0	22.8
1318	568514.82	4861859.26	500.63	0	D	630	45.1	-26.3	0.0	-4.2	0.0	0.0	23.0
1318	568514.82	4861859.26	500.63	0	D	800	47.3	-26.3	0.0	-3.3	0.0	0.0	24.4
1318	568514.82	4861859.26	500.63	0	D	1000	48.3	-26.3	0.0	-2.1	0.0	0.0	24.1
1318	568514.82	4861859.26	500.63	0	D	1250	47.9	-26.3	0.0	-0.3	0.0	0.0	22.0
1321	568505.33	4861866.61	500.63	0	D	400	42.4	-26.4	0.0	-5.1	0.0	0.0	21.0
1321	568505.33	4861866.61	500.63	0	D	500	44.4	-26.4	0.0	-4.7	0.0	0.0	22.6
1321	568505.33	4861866.61	500.63	0	D	630	45.1	-26.4	0.0	-4.1	0.0	0.0	22.8
1321	568505.33	4861866.61	500.63	0	D	800	47.3	-26.4	0.0	-3.3	0.0	0.0	24.1
1321	568505.33	4861866.61	500.63	0	D	1000	48.3	-26.4	0.0	-2.1	0.0	0.0	23.9
1321	568505.33	4861866.61	500.63	0	D	1250	47.9	-26.4	0.0	-0.3	0.0	0.0	21.7
1328	568569.91	4861930.44	498.18	0	D	315	38.4	-22.9	0.0	-5.0	0.0	0.0	20.4
1328	568569.91	4861930.44	498.18	0	D	400	41.4	-22.9	0.0	-4.5	0.0	0.0	23.0
1328	568569.91	4861930.44	498.18	0	D	500	44.8	-22.9	0.0	-3.8	0.0	0.0	25.6
1328	568569.91	4861930.44	498.18	0	D	630	47.9	-22.9	0.0	-2.7	0.0	0.0	27.7
1328	568569.91	4861930.44	498.18	0	D	800	43.2	-22.9	0.0	-0.9	0.0	0.0	21.2
1331	568560.42	4861937.78	498.18	0	D	400	41.4	-23.3	0.0	-4.4	0.0	0.0	22.5

Road, TNM, Name: "CR3 - No Build", ID: "NB_CR3"													
Nr.	X	Y	Z	Refl.	DEN	Freq.	Lw	Ad	Aair	Agr	Afol	RL	Lr
	(m)	(m)	(m)			(Hz)	dB(A)	(dB)	(dB)	(dB)	(dB)	(dB)	dB(A)
1331	568560.42	4861937.78	498.18	0	D	500	44.8	-23.3	0.0	-3.6	0.0	0.0	25.1
1331	568560.42	4861937.78	498.18	0	D	630	47.9	-23.3	0.0	-2.5	0.0	0.0	27.2
1331	568560.42	4861937.78	498.18	0	D	800	43.2	-23.3	0.0	-0.6	0.0	0.0	20.5
1347	568647.90	4862067.19	491.21	0	D	315	38.4	-22.8	0.0	-4.7	0.0	0.0	20.3
1347	568647.90	4862067.19	491.21	0	D	400	41.4	-22.8	0.0	-4.1	0.0	0.0	22.8
1347	568647.90	4862067.19	491.21	0	D	500	44.8	-22.8	0.0	-3.1	0.0	0.0	25.1
1347	568647.90	4862067.19	491.21	0	D	630	47.9	-22.8	0.0	-1.6	0.0	0.0	26.7
1350	568636.08	4862065.09	491.21	0	D	400	41.4	-23.3	0.0	-4.1	0.0	0.0	22.3
1350	568636.08	4862065.09	491.21	0	D	500	44.8	-23.3	0.0	-3.2	0.0	0.0	24.7
1350	568636.08	4862065.09	491.21	0	D	630	47.9	-23.3	0.0	-1.7	0.0	0.0	26.4
1355	568642.92	4862027.40	492.87	0	D	315	38.4	-22.2	0.0	-4.9	0.0	0.0	21.1
1355	568642.92	4862027.40	492.87	0	D	400	41.4	-22.2	0.0	-4.3	0.0	0.0	23.6
1355	568642.92	4862027.40	492.87	0	D	500	44.8	-22.2	0.0	-3.4	0.0	0.0	26.0
1355	568642.92	4862027.40	492.87	0	D	630	47.9	-22.2	0.0	-2.0	0.0	0.0	27.8
1355	568642.92	4862027.40	492.87	0	D	800	43.2	-22.2	0.0	0.5	0.0	0.0	20.5
1359	568631.98	4862032.33	492.87	0	D	315	38.4	-23.1	0.0	-4.8	0.0	0.0	20.0
1359	568631.98	4862032.33	492.87	0	D	400	41.4	-23.1	0.0	-4.2	0.0	0.0	22.5
1359	568631.98	4862032.33	492.87	0	D	500	44.8	-23.1	0.0	-3.3	0.0	0.0	24.9
1359	568631.98	4862032.33	492.87	0	D	630	47.9	-23.1	0.0	-1.8	0.0	0.0	26.6
1369	568551.55	4861906.71	501.66	0	D	250	43.4	-24.1	0.0	-4.9	0.0	0.0	24.1
1369	568551.55	4861906.71	501.66	0	D	315	43.3	-24.1	0.0	-4.4	0.0	0.0	23.5
1369	568551.55	4861906.71	501.66	0	D	400	40.8	-24.1	0.0	-3.5	0.0	0.0	20.2
1369	568551.55	4861906.71	501.66	0	D	500	43.8	-24.1	0.0	-2.3	0.0	0.0	22.0
1375	568542.06	4861914.06	501.66	0	D	250	43.4	-24.4	0.0	-4.9	0.0	0.0	23.9
1375	568542.06	4861914.06	501.66	0	D	315	43.3	-24.4	0.0	-4.4	0.0	0.0	23.3
1375	568542.06	4861914.06	501.66	0	D	500	43.8	-24.4	0.0	-2.4	0.0	0.0	21.8
1416	568636.92	4862017.03	495.39	0	D	250	43.4	-23.6	0.0	-4.3	0.0	0.0	24.1
1416	568636.92	4862017.03	495.39	0	D	315	43.3	-23.6	0.0	-3.4	0.0	0.0	23.0
1416	568636.92	4862017.03	495.39	0	D	1250	42.6	-23.6	0.0	-3.4	0.0	0.0	22.5
1416	568636.92	4862017.03	495.39	0	D	1600	41.2	-23.6	0.0	-3.9	0.0	0.0	21.4
1418	568627.43	4862024.38	495.39	0	D	250	43.4	-24.6	0.0	-4.3	0.0	0.0	23.2
1418	568627.43	4862024.38	495.39	0	D	315	43.3	-24.6	0.0	-3.4	0.0	0.0	22.1
1418	568627.43	4862024.38	495.39	0	D	1250	42.6	-24.6	0.0	-3.1	0.0	0.0	21.1
1418	568627.43	4862024.38	495.39	0	D	1600	41.2	-24.6	0.0	-3.8	0.0	0.0	20.5
1420	568646.54	4862038.92	494.51	0	D	250	43.4	-23.9	0.0	-4.0	0.0	0.0	23.5
1420	568646.54	4862038.92	494.51	0	D	315	43.3	-23.9	0.0	-2.8	0.0	0.0	22.2
1420	568646.54	4862038.92	494.51	0	D	1000	43.5	-23.9	0.0	-2.0	0.0	0.0	21.6
1420	568646.54	4862038.92	494.51	0	D	1250	42.6	-23.9	0.0	-4.4	0.0	0.0	23.1
1424	568634.66	4862040.65	494.51	0	D	250	43.4	-24.8	0.0	-4.4	0.0	0.0	23.0
1424	568634.66	4862040.65	494.51	0	D	315	43.3	-24.8	0.0	-3.4	0.0	0.0	22.0
1424	568634.66	4862040.65	494.51	0	D	1250	42.6	-24.8	0.0	-3.0	0.0	0.0	20.9
1424	568634.66	4862040.65	494.51	0	D	1600	41.2	-24.8	0.0	-3.8	0.0	0.0	20.3
1429	568496.46	4861835.54	501.91	0	D	400	42.4	-27.2	0.0	-5.0	0.0	0.0	20.2
1429	568496.46	4861835.54	501.91	0	D	500	44.4	-27.2	0.0	-4.7	0.0	0.0	21.8
1429	568496.46	4861835.54	501.91	0	D	630	45.1	-27.2	0.0	-4.1	0.0	0.0	22.0
1429	568496.46	4861835.54	501.91	0	D	800	47.3	-27.2	0.0	-3.1	0.0	0.0	23.2
1429	568496.46	4861835.54	501.91	0	D	1000	48.3	-27.2	0.0	-1.8	0.0	0.0	22.9
1429	568496.46	4861835.54	501.91	0	D	1250	47.9	-27.2	0.0	0.1	0.0	0.0	20.5
1433	568486.97	4861842.88	501.91	0	D	400	42.4	-27.3	0.0	-5.0	0.0	0.0	20.1
1433	568486.97	4861842.88	501.91	0	D	500	44.4	-27.3	0.0	-4.6	0.0	0.0	21.6
1433	568486.97	4861842.88	501.91	0	D	630	45.1	-27.3	0.0	-4.0	0.0	0.0	21.8
1433	568486.97	4861842.88	501.91	0	D	800	47.3	-27.3	0.0	-3.1	0.0	0.0	23.0
1433	568486.97	4861842.88	501.91	0	D	1000	48.3	-27.3	0.0	-1.7	0.0	0.0	22.6
1433	568486.97	4861842.88	501.91	0	D	1250	47.9	-27.3	0.0	0.2	0.0	0.0	20.4
1469	568551.55	4861906.71	499.52	0	D	400	41.4	-24.1	0.0	-4.3	0.0	0.0	21.6
1469	568551.55	4861906.71	499.52	0	D	500	44.8	-24.1	0.0	-3.6	0.0	0.0	24.2
1469	568551.55	4861906.71	499.52	0	D	630	47.9	-24.1	0.0	-2.4	0.0	0.0	26.2
1473	568542.06	4861914.06	499.52	0	D	400	41.4	-24.4	0.0	-4.4	0.0	0.0	21.4
1473	568542.06	4861914.06	499.52	0	D	500	44.8	-24.4	0.0	-3.7	0.0	0.0	24.0
1473	568542.06	4861914.06	499.52	0	D	630	47.9	-24.4	0.0	-2.6	0.0	0.0	26.1
1711	568636.92	4862017.03	493.26	0	D	400	41.4	-23.6	0.0	-4.1	0.0	0.0	21.9
1711	568636.92	4862017.03	493.26	0	D	500	44.8	-23.6	0.0	-3.1	0.0	0.0	24.3
1711	568636.92	4862017.03	493.26	0	D	630	47.9	-23.6	0.0	-1.5	0.0	0.0	25.8

Road, TNM, Name: "CR3 - No Build", ID: "NB_CR3"													
Nr.	X	Y	Z	Refl.	DEN	Freq.	Lw	Ad	Aair	Agr	Afol	RL	Lr
	(m)	(m)	(m)			(Hz)	dB(A)	(dB)	(dB)	(dB)	(dB)	(dB)	dB(A)
1714	568627.43	4862024.38	493.26	0	D	400	41.4	-24.6	0.0	-4.1	0.0	0.0	21.0
1714	568627.43	4862024.38	493.26	0	D	500	44.8	-24.6	0.0	-3.2	0.0	0.0	23.4
1714	568627.43	4862024.38	493.26	0	D	630	47.9	-24.6	0.0	-1.6	0.0	0.0	25.0
1718	568533.18	4861882.99	502.95	0	D	250	43.4	-25.3	0.0	-4.9	0.0	0.0	23.0
1718	568533.18	4861882.99	502.95	0	D	315	43.3	-25.3	0.0	-4.4	0.0	0.0	22.4
1718	568533.18	4861882.99	502.95	0	D	500	43.8	-25.3	0.0	-2.4	0.0	0.0	20.9
1724	568523.69	4861890.33	502.95	0	D	250	43.4	-25.5	0.0	-4.9	0.0	0.0	22.8
1724	568523.69	4861890.33	502.95	0	D	315	43.3	-25.5	0.0	-4.4	0.0	0.0	22.2
1724	568523.69	4861890.33	502.95	0	D	500	43.8	-25.5	0.0	-2.4	0.0	0.0	20.7
1740	568646.54	4862038.92	492.38	0	D	400	41.4	-23.9	0.0	-3.9	0.0	0.0	21.5
1740	568646.54	4862038.92	492.38	0	D	500	44.8	-23.9	0.0	-2.8	0.0	0.0	23.7
1740	568646.54	4862038.92	492.38	0	D	630	47.9	-23.9	0.0	-1.0	0.0	0.0	25.0
1746	568634.66	4862040.65	492.38	0	D	400	41.4	-24.8	0.0	-4.2	0.0	0.0	20.9
1746	568634.66	4862040.65	492.38	0	D	500	44.8	-24.8	0.0	-3.4	0.0	0.0	23.4
1746	568634.66	4862040.65	492.38	0	D	630	47.9	-24.8	0.0	-2.0	0.0	0.0	25.1
1765	568478.10	4861811.81	503.20	0	D	500	44.4	-28.1	0.0	-4.6	0.0	0.0	20.9
1765	568478.10	4861811.81	503.20	0	D	630	45.1	-28.1	0.0	-3.9	0.0	0.0	21.0
1765	568478.10	4861811.81	503.20	0	D	800	47.3	-28.1	0.0	-2.9	0.0	0.0	22.2
1765	568478.10	4861811.81	503.20	0	D	1000	48.3	-28.1	0.0	-1.5	0.0	0.0	21.7
1769	568468.61	4861819.16	503.20	0	D	500	44.4	-28.2	0.0	-4.5	0.0	0.0	20.7
1769	568468.61	4861819.16	503.20	0	D	630	45.1	-28.2	0.0	-3.9	0.0	0.0	20.8
1769	568468.61	4861819.16	503.20	0	D	800	47.3	-28.2	0.0	-2.8	0.0	0.0	22.0
1769	568468.61	4861819.16	503.20	0	D	1000	48.3	-28.2	0.0	-1.4	0.0	0.0	21.5
1819	568533.18	4861882.99	500.81	0	D	400	41.4	-25.3	0.0	-4.2	0.0	0.0	20.4
1819	568533.18	4861882.99	500.81	0	D	500	44.8	-25.3	0.0	-3.4	0.0	0.0	23.0
1819	568533.18	4861882.99	500.81	0	D	630	47.9	-25.3	0.0	-2.2	0.0	0.0	24.9
1823	568523.69	4861890.33	500.81	0	D	400	41.4	-25.5	0.0	-4.3	0.0	0.0	20.2
1823	568523.69	4861890.33	500.81	0	D	500	44.8	-25.5	0.0	-3.5	0.0	0.0	22.8
1823	568523.69	4861890.33	500.81	0	D	630	47.9	-25.5	0.0	-2.4	0.0	0.0	24.8
1856	568514.82	4861859.26	504.19	0	D	250	43.4	-26.3	0.0	-4.9	0.0	0.0	22.0
1856	568514.82	4861859.26	504.19	0	D	315	43.3	-26.3	0.0	-4.4	0.0	0.0	21.4
1856	568514.82	4861859.26	504.19	0	D	500	43.8	-26.3	0.0	-2.5	0.0	0.0	20.0
1861	568505.33	4861866.61	504.19	0	D	250	43.4	-26.5	0.0	-4.9	0.0	0.0	21.8
1861	568505.33	4861866.61	504.19	0	D	315	43.3	-26.5	0.0	-4.4	0.0	0.0	21.2
1865	568459.74	4861788.09	504.45	0	D	630	45.1	-28.8	0.0	-3.8	0.0	0.0	20.1
1865	568459.74	4861788.09	504.45	0	D	800	47.3	-28.8	0.0	-2.7	0.0	0.0	21.2
1865	568459.74	4861788.09	504.45	0	D	1000	48.3	-28.8	0.0	-1.2	0.0	0.0	20.6
1870	568450.25	4861795.43	504.45	0	D	800	47.3	-28.9	0.0	-2.6	0.0	0.0	21.0
1870	568450.25	4861795.43	504.45	0	D	1000	48.3	-28.9	0.0	-1.1	0.0	0.0	20.4
2317	568514.82	4861859.26	502.06	0	D	500	44.8	-26.3	0.0	-3.4	0.0	0.0	21.9
2317	568514.82	4861859.26	502.06	0	D	630	47.9	-26.3	0.0	-2.2	0.0	0.0	23.8
2318	568505.33	4861866.61	502.06	0	D	500	44.8	-26.4	0.0	-3.4	0.0	0.0	21.7
2318	568505.33	4861866.61	502.06	0	D	630	47.9	-26.4	0.0	-2.2	0.0	0.0	23.7
2319	568496.46	4861835.54	505.47	0	D	250	43.4	-27.2	0.0	-4.9	0.0	0.0	21.0
2319	568496.46	4861835.54	505.47	0	D	315	43.3	-27.2	0.0	-4.3	0.0	0.0	20.4
2320	568486.97	4861842.88	505.47	0	D	250	43.4	-27.3	0.0	-4.9	0.0	0.0	20.9
2320	568486.97	4861842.88	505.47	0	D	315	43.3	-27.3	0.0	-4.3	0.0	0.0	20.3
2603	568496.46	4861835.54	503.33	0	D	500	44.8	-27.2	0.0	-3.3	0.0	0.0	20.8
2603	568496.46	4861835.54	503.33	0	D	630	47.9	-27.2	0.0	-2.0	0.0	0.0	22.7
2605	568486.97	4861842.88	503.33	0	D	500	44.8	-27.3	0.0	-3.3	0.0	0.0	20.8
2605	568486.97	4861842.88	503.33	0	D	630	47.9	-27.3	0.0	-2.1	0.0	0.0	22.7
2608	568478.10	4861811.81	506.76	0	D	250	43.4	-28.1	0.0	-4.8	0.0	0.0	20.2
2610	568468.61	4861819.16	506.76	0	D	250	43.4	-28.2	0.0	-4.8	0.0	0.0	20.1
2641	568478.10	4861811.81	504.62	0	D	630	47.9	-28.1	0.0	-1.9	0.0	0.0	21.8
2642	568468.61	4861819.16	504.62	0	D	630	47.9	-28.2	0.0	-1.9	0.0	0.0	21.7
3271	568459.74	4861788.09	505.88	0	D	630	47.9	-28.8	0.0	-2.0	0.0	0.0	21.1
3274	568450.25	4861795.43	505.88	0	D	630	47.9	-28.9	0.0	-2.0	0.0	0.0	21.0

Road, TNM, Name: "County Road 109 btwn 2nd Line and CR3 - No Build", ID: "NB_CountyRoad109_Seg2"													
Nr.	X	Y	Z	Refl.	DEN	Freq.	Lw	Ad	Aair	Agr	Afol	RL	Lr
	(m)	(m)	(m)			(Hz)	dB(A)	(dB)	(dB)	(dB)	(dB)	(dB)	dB(A)
489	568606.32	4862117.25	490.11	0	D	160	38.5	-23.6	0.0	-5.8	0.0	0.0	20.6
489	568606.32	4862117.25	490.11	0	D	200	39.9	-23.6	0.0	-5.7	0.0	0.0	21.9

Road, TNM, Name: "County Road 109 btwn 2nd Line and CR3 - No Build", ID: "NB_CountyRoad109_Seg2"													
Nr.	X	Y	Z	Refl.	DEN	Freq.	Lw	Ad	Aair	Agr	Afol	RL	Lr
	(m)	(m)	(m)			(Hz)	dB(A)	(dB)	(dB)	(dB)	(dB)	(dB)	dB(A)
489	568606.32	4862117.25	490.11	0	D	250	41.6	-23.6	0.0	-5.5	0.0	0.0	23.5
489	568606.32	4862117.25	490.11	0	D	315	43.7	-23.6	0.0	-5.3	0.0	0.0	25.4
489	568606.32	4862117.25	490.11	0	D	400	45.9	-23.6	0.0	-5.1	0.0	0.0	27.4
489	568606.32	4862117.25	490.11	0	D	500	47.9	-23.6	0.0	-4.8	0.0	0.0	29.1
489	568606.32	4862117.25	490.11	0	D	630	48.6	-23.6	0.0	-4.4	0.0	0.0	29.4
489	568606.32	4862117.25	490.11	0	D	800	50.8	-23.6	0.0	-3.9	0.0	0.0	31.1
489	568606.32	4862117.25	490.11	0	D	1000	51.8	-23.6	0.0	-3.3	0.0	0.0	31.4
489	568606.32	4862117.25	490.11	0	D	1250	51.4	-23.6	0.0	-2.5	0.0	0.0	30.3
489	568606.32	4862117.25	490.11	0	D	1600	50.4	-23.6	0.0	-1.4	0.0	0.0	28.1
489	568606.32	4862117.25	490.11	0	D	2000	49.9	-23.6	0.0	-0.0	0.0	0.0	26.3
489	568606.32	4862117.25	490.11	0	D	2500	48.2	-23.6	0.0	1.7	0.0	0.0	22.8
493	568612.57	4862096.68	490.11	0	D	125	37.2	-22.7	0.0	-5.9	0.0	0.0	20.4
493	568612.57	4862096.68	490.11	0	D	160	38.5	-22.7	0.0	-5.8	0.0	0.0	21.6
493	568612.57	4862096.68	490.11	0	D	200	39.9	-22.7	0.0	-5.7	0.0	0.0	22.9
493	568612.57	4862096.68	490.11	0	D	250	41.6	-22.7	0.0	-5.6	0.0	0.0	24.5
493	568612.57	4862096.68	490.11	0	D	315	43.7	-22.7	0.0	-5.4	0.0	0.0	26.4
493	568612.57	4862096.68	490.11	0	D	400	45.9	-22.7	0.0	-5.2	0.0	0.0	28.4
493	568612.57	4862096.68	490.11	0	D	500	47.9	-22.7	0.0	-4.9	0.0	0.0	30.1
493	568612.57	4862096.68	490.11	0	D	630	48.6	-22.7	0.0	-4.5	0.0	0.0	30.5
493	568612.57	4862096.68	490.11	0	D	800	50.8	-22.7	0.0	-4.0	0.0	0.0	32.2
493	568612.57	4862096.68	490.11	0	D	1000	51.8	-22.7	0.0	-3.4	0.0	0.0	32.5
493	568612.57	4862096.68	490.11	0	D	1250	51.4	-22.7	0.0	-2.6	0.0	0.0	31.3
493	568612.57	4862096.68	490.11	0	D	1600	50.4	-22.7	0.0	-1.4	0.0	0.0	29.1
493	568612.57	4862096.68	490.11	0	D	2000	49.9	-22.7	0.0	-0.1	0.0	0.0	27.3
493	568612.57	4862096.68	490.11	0	D	2500	48.2	-22.7	0.0	1.7	0.0	0.0	23.9
522	568577.62	4862108.54	491.54	0	D	200	39.9	-24.3	0.0	-5.7	0.0	0.0	21.3
522	568577.62	4862108.54	491.54	0	D	250	41.6	-24.3	0.0	-5.5	0.0	0.0	22.8
522	568577.62	4862108.54	491.54	0	D	315	43.7	-24.3	0.0	-5.3	0.0	0.0	24.7
522	568577.62	4862108.54	491.54	0	D	400	45.9	-24.3	0.0	-5.1	0.0	0.0	26.7
522	568577.62	4862108.54	491.54	0	D	500	47.9	-24.3	0.0	-4.7	0.0	0.0	28.3
522	568577.62	4862108.54	491.54	0	D	630	48.6	-24.3	0.0	-4.3	0.0	0.0	28.6
522	568577.62	4862108.54	491.54	0	D	800	50.8	-24.3	0.0	-3.7	0.0	0.0	30.2
522	568577.62	4862108.54	491.54	0	D	1000	51.8	-24.3	0.0	-3.0	0.0	0.0	30.5
522	568577.62	4862108.54	491.54	0	D	1250	51.4	-24.3	0.0	-2.1	0.0	0.0	29.2
522	568577.62	4862108.54	491.54	0	D	1600	50.4	-24.3	0.0	-0.7	0.0	0.0	26.8
522	568577.62	4862108.54	491.54	0	D	2000	49.9	-24.3	0.0	0.8	0.0	0.0	24.8
522	568577.62	4862108.54	491.54	0	D	2500	48.2	-24.3	0.0	2.7	0.0	0.0	21.2
528	568583.86	4862087.97	491.54	0	D	160	38.5	-23.5	0.0	-5.8	0.0	0.0	20.8
528	568583.86	4862087.97	491.54	0	D	200	39.9	-23.5	0.0	-5.7	0.0	0.0	22.1
528	568583.86	4862087.97	491.54	0	D	250	41.6	-23.5	0.0	-5.5	0.0	0.0	23.7
528	568583.86	4862087.97	491.54	0	D	315	43.7	-23.5	0.0	-5.4	0.0	0.0	25.5
528	568583.86	4862087.97	491.54	0	D	400	45.9	-23.5	0.0	-5.1	0.0	0.0	27.5
528	568583.86	4862087.97	491.54	0	D	500	47.9	-23.5	0.0	-4.8	0.0	0.0	29.2
528	568583.86	4862087.97	491.54	0	D	630	48.6	-23.5	0.0	-4.4	0.0	0.0	29.5
528	568583.86	4862087.97	491.54	0	D	800	50.8	-23.5	0.0	-3.8	0.0	0.0	31.2
528	568583.86	4862087.97	491.54	0	D	1000	51.8	-23.5	0.0	-3.1	0.0	0.0	31.4
528	568583.86	4862087.97	491.54	0	D	1250	51.4	-23.5	0.0	-2.2	0.0	0.0	30.1
528	568583.86	4862087.97	491.54	0	D	1600	50.4	-23.5	0.0	-1.0	0.0	0.0	27.8
528	568583.86	4862087.97	491.54	0	D	2000	49.9	-23.5	0.0	0.5	0.0	0.0	25.9
528	568583.86	4862087.97	491.54	0	D	2500	48.2	-23.5	0.0	2.4	0.0	0.0	22.3
555	568548.91	4862099.82	493.06	0	D	200	39.9	-25.1	0.0	-5.7	0.0	0.0	20.5
555	568548.91	4862099.82	493.06	0	D	250	41.6	-25.1	0.0	-5.5	0.0	0.0	22.0
555	568548.91	4862099.82	493.06	0	D	315	43.7	-25.1	0.0	-5.3	0.0	0.0	23.9
555	568548.91	4862099.82	493.06	0	D	400	45.9	-25.1	0.0	-5.0	0.0	0.0	25.9
555	568548.91	4862099.82	493.06	0	D	500	47.9	-25.1	0.0	-4.7	0.0	0.0	27.5
555	568548.91	4862099.82	493.06	0	D	630	48.6	-25.1	0.0	-4.2	0.0	0.0	27.8
555	568548.91	4862099.82	493.06	0	D	800	50.8	-25.1	0.0	-3.6	0.0	0.0	29.3
555	568548.91	4862099.82	493.06	0	D	1000	51.8	-25.1	0.0	-2.7	0.0	0.0	29.4
555	568548.91	4862099.82	493.06	0	D	1250	51.4	-25.1	0.0	-1.7	0.0	0.0	28.0
555	568548.91	4862099.82	493.06	0	D	1600	50.4	-25.1	0.0	-0.2	0.0	0.0	25.5
555	568548.91	4862099.82	493.06	0	D	2000	49.9	-25.1	0.0	1.4	0.0	0.0	23.4
560	568555.16	4862079.25	493.06	0	D	200	39.9	-24.4	0.0	-5.7	0.0	0.0	21.2
560	568555.16	4862079.25	493.06	0	D	250	41.6	-24.4	0.0	-5.5	0.0	0.0	22.8

Road, TNM, Name: "County Road 109 btwn 2nd Line and CR3 - No Build", ID: "NB_CountyRoad109_Seg2"													
Nr.	X	Y	Z	Refl.	DEN	Freq.	Lw	Ad	Aair	Agr	Afol	RL	Lr
	(m)	(m)	(m)			(Hz)	dB(A)	(dB)	(dB)	(dB)	(dB)	(dB)	dB(A)
560	568555.16	4862079.25	493.06	0	D	315	43.7	-24.4	0.0	-5.3	0.0	0.0	24.6
560	568555.16	4862079.25	493.06	0	D	400	45.9	-24.4	0.0	-5.1	0.0	0.0	26.6
560	568555.16	4862079.25	493.06	0	D	500	47.9	-24.4	0.0	-4.8	0.0	0.0	28.2
560	568555.16	4862079.25	493.06	0	D	630	48.6	-24.4	0.0	-4.3	0.0	0.0	28.5
560	568555.16	4862079.25	493.06	0	D	800	50.8	-24.4	0.0	-3.6	0.0	0.0	30.1
560	568555.16	4862079.25	493.06	0	D	1000	51.8	-24.4	0.0	-2.8	0.0	0.0	30.2
560	568555.16	4862079.25	493.06	0	D	1250	51.4	-24.4	0.0	-1.7	0.0	0.0	28.7
560	568555.16	4862079.25	493.06	0	D	1600	50.4	-24.4	0.0	-0.2	0.0	0.0	26.1
560	568555.16	4862079.25	493.06	0	D	2000	49.9	-24.4	0.0	1.5	0.0	0.0	24.0
560	568555.16	4862079.25	493.06	0	D	2500	48.2	-24.4	0.0	3.6	0.0	0.0	20.2
658	568520.20	4862091.11	494.56	0	D	250	41.6	-25.9	0.0	-5.5	0.0	0.0	21.2
658	568520.20	4862091.11	494.56	0	D	315	43.7	-25.9	0.0	-5.3	0.0	0.0	23.1
658	568520.20	4862091.11	494.56	0	D	400	45.9	-25.9	0.0	-5.0	0.0	0.0	25.0
658	568520.20	4862091.11	494.56	0	D	500	47.9	-25.9	0.0	-4.6	0.0	0.0	26.6
658	568520.20	4862091.11	494.56	0	D	630	48.6	-25.9	0.0	-4.1	0.0	0.0	26.9
658	568520.20	4862091.11	494.56	0	D	800	50.8	-25.9	0.0	-3.3	0.0	0.0	28.3
658	568520.20	4862091.11	494.56	0	D	1000	51.8	-25.9	0.0	-2.4	0.0	0.0	28.3
658	568520.20	4862091.11	494.56	0	D	1250	51.4	-25.9	0.0	-1.2	0.0	0.0	26.8
658	568520.20	4862091.11	494.56	0	D	1600	50.4	-25.9	0.0	0.5	0.0	0.0	24.0
658	568520.20	4862091.11	494.56	0	D	2000	49.9	-25.9	0.0	2.3	0.0	0.0	21.7
660	568526.45	4862070.53	494.56	0	D	200	39.9	-25.3	0.0	-5.7	0.0	0.0	20.3
660	568526.45	4862070.53	494.56	0	D	250	41.6	-25.3	0.0	-5.5	0.0	0.0	21.8
660	568526.45	4862070.53	494.56	0	D	315	43.7	-25.3	0.0	-5.3	0.0	0.0	23.7
660	568526.45	4862070.53	494.56	0	D	400	45.9	-25.3	0.0	-5.0	0.0	0.0	25.6
660	568526.45	4862070.53	494.56	0	D	500	47.9	-25.3	0.0	-4.7	0.0	0.0	27.3
660	568526.45	4862070.53	494.56	0	D	630	48.6	-25.3	0.0	-4.2	0.0	0.0	27.5
660	568526.45	4862070.53	494.56	0	D	800	50.8	-25.3	0.0	-3.5	0.0	0.0	29.0
660	568526.45	4862070.53	494.56	0	D	1000	51.8	-25.3	0.0	-2.5	0.0	0.0	29.0
660	568526.45	4862070.53	494.56	0	D	1250	51.4	-25.3	0.0	-1.3	0.0	0.0	27.4
660	568526.45	4862070.53	494.56	0	D	1600	50.4	-25.3	0.0	0.3	0.0	0.0	24.7
660	568526.45	4862070.53	494.56	0	D	2000	49.9	-25.3	0.0	2.2	0.0	0.0	22.4
690	568606.32	4862117.25	493.67	0	D	160	39.1	-23.6	0.0	-5.0	0.0	0.0	20.4
690	568606.32	4862117.25	493.67	0	D	200	42.1	-23.6	0.0	-4.4	0.0	0.0	22.9
690	568606.32	4862117.25	493.67	0	D	250	46.9	-23.6	0.0	-3.2	0.0	0.0	26.5
690	568606.32	4862117.25	493.67	0	D	315	46.8	-23.6	0.0	-1.5	0.0	0.0	24.7
690	568606.32	4862117.25	493.67	0	D	800	47.7	-23.6	0.0	0.1	0.0	0.0	24.0
690	568606.32	4862117.25	493.67	0	D	1000	47.0	-23.6	0.0	-3.5	0.0	0.0	26.9
690	568606.32	4862117.25	493.67	0	D	1250	46.2	-23.6	0.0	-3.6	0.0	0.0	26.1
690	568606.32	4862117.25	493.67	0	D	2500	44.5	-23.6	0.0	-0.8	0.0	0.0	21.6
692	568612.57	4862096.68	493.67	0	D	160	39.1	-22.7	0.0	-5.1	0.0	0.0	21.5
692	568612.57	4862096.68	493.67	0	D	200	42.1	-22.7	0.0	-4.5	0.0	0.0	24.0
692	568612.57	4862096.68	493.67	0	D	250	46.9	-22.7	0.0	-3.5	0.0	0.0	27.8
692	568612.57	4862096.68	493.67	0	D	315	46.8	-22.7	0.0	-2.1	0.0	0.0	26.2
692	568612.57	4862096.68	493.67	0	D	400	44.3	-22.7	0.0	0.6	0.0	0.0	21.0
692	568612.57	4862096.68	493.67	0	D	800	47.7	-22.7	0.0	1.8	0.0	0.0	23.2
692	568612.57	4862096.68	493.67	0	D	1000	47.0	-22.7	0.0	-2.8	0.0	0.0	27.1
692	568612.57	4862096.68	493.67	0	D	1250	46.2	-22.7	0.0	-4.0	0.0	0.0	27.4
692	568612.57	4862096.68	493.67	0	D	1600	44.7	-22.7	0.0	0.5	0.0	0.0	21.5
692	568612.57	4862096.68	493.67	0	D	2500	44.5	-22.7	0.0	-1.7	0.0	0.0	23.6
784	568491.50	4862082.39	496.05	0	D	250	41.6	-26.6	0.0	-5.4	0.0	0.0	20.4
784	568491.50	4862082.39	496.05	0	D	315	43.7	-26.6	0.0	-5.2	0.0	0.0	22.3
784	568491.50	4862082.39	496.05	0	D	400	45.9	-26.6	0.0	-4.9	0.0	0.0	24.2
784	568491.50	4862082.39	496.05	0	D	500	47.9	-26.6	0.0	-4.5	0.0	0.0	25.8
784	568491.50	4862082.39	496.05	0	D	630	48.6	-26.6	0.0	-4.0	0.0	0.0	25.9
784	568491.50	4862082.39	496.05	0	D	800	50.8	-26.6	0.0	-3.2	0.0	0.0	27.4
784	568491.50	4862082.39	496.05	0	D	1000	51.8	-26.6	0.0	-2.2	0.0	0.0	27.3
784	568491.50	4862082.39	496.05	0	D	1250	51.4	-26.6	0.0	-0.9	0.0	0.0	25.7
784	568491.50	4862082.39	496.05	0	D	1600	50.4	-26.6	0.0	0.9	0.0	0.0	22.8
784	568491.50	4862082.39	496.05	0	D	2000	49.9	-26.6	0.0	2.9	0.0	0.0	20.4
788	568497.75	4862061.82	496.05	0	D	250	41.6	-26.2	0.0	-5.4	0.0	0.0	20.9
788	568497.75	4862061.82	496.05	0	D	315	43.7	-26.2	0.0	-5.2	0.0	0.0	22.7
788	568497.75	4862061.82	496.05	0	D	400	45.9	-26.2	0.0	-4.9	0.0	0.0	24.7
788	568497.75	4862061.82	496.05	0	D	500	47.9	-26.2	0.0	-4.5	0.0	0.0	26.3

Road, TNM, Name: "County Road 109 btwn 2nd Line and CR3 - No Build", ID: "NB_CountyRoad109_Seg2"													
Nr.	X	Y	Z	Refl.	DEN	Freq.	Lw	Ad	Aair	Agr	Afol	RL	Lr
	(m)	(m)	(m)			(Hz)	dB(A)	(dB)	(dB)	(dB)	(dB)	(dB)	dB(A)
788	568497.75	4862061.82	496.05	0	D	630	48.6	-26.2	0.0	-4.0	0.0	0.0	26.5
788	568497.75	4862061.82	496.05	0	D	800	50.8	-26.2	0.0	-3.3	0.0	0.0	28.0
788	568497.75	4862061.82	496.05	0	D	1000	51.8	-26.2	0.0	-2.4	0.0	0.0	28.0
788	568497.75	4862061.82	496.05	0	D	1250	51.4	-26.2	0.0	-1.3	0.0	0.0	26.5
788	568497.75	4862061.82	496.05	0	D	1600	50.4	-26.2	0.0	0.3	0.0	0.0	23.8
788	568497.75	4862061.82	496.05	0	D	2000	49.9	-26.2	0.0	2.1	0.0	0.0	21.6
911	568577.62	4862108.54	495.10	0	D	200	42.1	-24.3	0.0	-4.5	0.0	0.0	22.3
911	568577.62	4862108.54	495.10	0	D	250	46.9	-24.3	0.0	-3.5	0.0	0.0	26.1
911	568577.62	4862108.54	495.10	0	D	315	46.8	-24.3	0.0	-2.0	0.0	0.0	24.5
911	568577.62	4862108.54	495.10	0	D	800	47.7	-24.3	0.0	2.0	0.0	0.0	21.4
911	568577.62	4862108.54	495.10	0	D	1000	47.0	-24.3	0.0	-2.6	0.0	0.0	25.3
911	568577.62	4862108.54	495.10	0	D	1250	46.2	-24.3	0.0	-3.7	0.0	0.0	25.6
911	568577.62	4862108.54	495.10	0	D	2500	44.5	-24.3	0.0	-1.1	0.0	0.0	21.3
914	568583.86	4862087.97	495.10	0	D	160	39.1	-23.5	0.0	-5.1	0.0	0.0	20.6
914	568583.86	4862087.97	495.10	0	D	200	42.1	-23.5	0.0	-4.5	0.0	0.0	23.2
914	568583.86	4862087.97	495.10	0	D	250	46.9	-23.5	0.0	-3.5	0.0	0.0	27.0
914	568583.86	4862087.97	495.10	0	D	315	46.8	-23.5	0.0	-2.1	0.0	0.0	25.4
914	568583.86	4862087.97	495.10	0	D	400	44.3	-23.5	0.0	0.6	0.0	0.0	20.2
914	568583.86	4862087.97	495.10	0	D	800	47.7	-23.5	0.0	2.1	0.0	0.0	22.1
914	568583.86	4862087.97	495.10	0	D	1000	47.0	-23.5	0.0	-2.6	0.0	0.0	26.1
914	568583.86	4862087.97	495.10	0	D	1250	46.2	-23.5	0.0	-3.8	0.0	0.0	26.5
914	568583.86	4862087.97	495.10	0	D	1600	44.7	-23.5	0.0	0.4	0.0	0.0	20.8
914	568583.86	4862087.97	495.10	0	D	2500	44.5	-23.5	0.0	-1.4	0.0	0.0	22.4
933	568606.32	4862117.25	491.54	0	D	315	41.9	-23.6	0.0	-3.8	0.0	0.0	22.0
933	568606.32	4862117.25	491.54	0	D	400	45.0	-23.6	0.0	-2.5	0.0	0.0	23.8
933	568606.32	4862117.25	491.54	0	D	500	48.3	-23.6	0.0	-0.6	0.0	0.0	25.3
933	568606.32	4862117.25	491.54	0	D	630	51.5	-23.6	0.0	3.1	0.0	0.0	24.8
933	568606.32	4862117.25	491.54	0	D	1250	44.1	-23.6	0.0	0.2	0.0	0.0	20.3
933	568606.32	4862117.25	491.54	0	D	1600	44.9	-23.6	0.0	-2.7	0.0	0.0	23.9
935	568612.57	4862096.68	491.54	0	D	250	38.9	-22.7	0.0	-4.8	0.0	0.0	21.0
935	568612.57	4862096.68	491.54	0	D	315	41.9	-22.7	0.0	-4.2	0.0	0.0	23.4
935	568612.57	4862096.68	491.54	0	D	400	45.0	-22.7	0.0	-3.2	0.0	0.0	25.4
935	568612.57	4862096.68	491.54	0	D	500	48.3	-22.7	0.0	-1.7	0.0	0.0	27.3
935	568612.57	4862096.68	491.54	0	D	630	51.5	-22.7	0.0	1.0	0.0	0.0	27.8
935	568612.57	4862096.68	491.54	0	D	1600	44.9	-22.7	0.0	-1.6	0.0	0.0	23.8
935	568612.57	4862096.68	491.54	0	D	2000	41.1	-22.7	0.0	-2.5	0.0	0.0	20.8
936	568626.64	4862123.43	489.15	0	D	250	41.6	-27.1	0.0	-5.5	0.0	0.0	20.1
936	568626.64	4862123.43	489.15	0	D	315	43.7	-27.1	0.0	-5.4	0.0	0.0	22.0
936	568626.64	4862123.43	489.15	0	D	400	45.9	-27.1	0.0	-5.1	0.0	0.0	24.0
936	568626.64	4862123.43	489.15	0	D	500	47.9	-27.1	0.0	-4.8	0.0	0.0	25.7
936	568626.64	4862123.43	489.15	0	D	630	48.6	-27.1	0.0	-4.5	0.0	0.0	26.0
936	568626.64	4862123.43	489.15	0	D	800	50.8	-27.1	0.0	-3.9	0.0	0.0	27.7
936	568626.64	4862123.43	489.15	0	D	1000	51.8	-27.1	0.0	-3.3	0.0	0.0	28.0
936	568626.64	4862123.43	489.15	0	D	1250	51.4	-27.1	0.0	-2.5	0.0	0.0	26.8
936	568626.64	4862123.43	489.15	0	D	1600	50.4	-27.1	0.0	-1.3	0.0	0.0	24.6
936	568626.64	4862123.43	489.15	0	D	2000	49.9	-27.1	0.0	0.0	0.0	0.0	22.8
938	568632.89	4862102.85	489.15	0	D	250	41.6	-26.0	0.0	-5.6	0.0	0.0	21.2
938	568632.89	4862102.85	489.15	0	D	315	43.7	-26.0	0.0	-5.4	0.0	0.0	23.1
938	568632.89	4862102.85	489.15	0	D	400	45.9	-26.0	0.0	-5.2	0.0	0.0	25.1
938	568632.89	4862102.85	489.15	0	D	500	47.9	-26.0	0.0	-4.9	0.0	0.0	26.8
938	568632.89	4862102.85	489.15	0	D	630	48.6	-26.0	0.0	-4.6	0.0	0.0	27.2
938	568632.89	4862102.85	489.15	0	D	800	50.8	-26.0	0.0	-4.1	0.0	0.0	28.9
938	568632.89	4862102.85	489.15	0	D	1000	51.8	-26.0	0.0	-3.4	0.0	0.0	29.2
938	568632.89	4862102.85	489.15	0	D	1250	51.4	-26.0	0.0	-2.6	0.0	0.0	28.0
938	568632.89	4862102.85	489.15	0	D	1600	50.4	-26.0	0.0	-1.5	0.0	0.0	25.8
938	568632.89	4862102.85	489.15	0	D	2000	49.9	-26.0	0.0	-0.1	0.0	0.0	24.0
938	568632.89	4862102.85	489.15	0	D	2500	48.2	-26.0	0.0	1.6	0.0	0.0	20.6
990	568548.91	4862099.82	496.62	0	D	200	42.1	-25.1	0.0	-4.6	0.0	0.0	21.6
990	568548.91	4862099.82	496.62	0	D	250	46.9	-25.1	0.0	-3.6	0.0	0.0	25.5
990	568548.91	4862099.82	496.62	0	D	315	46.8	-25.1	0.0	-2.2	0.0	0.0	24.0
990	568548.91	4862099.82	496.62	0	D	1000	47.0	-25.1	0.0	-1.9	0.0	0.0	23.8
990	568548.91	4862099.82	496.62	0	D	1250	46.2	-25.1	0.0	-3.5	0.0	0.0	24.6
990	568548.91	4862099.82	496.62	0	D	1600	44.7	-25.1	0.0	-0.3	0.0	0.0	20.0

Road, TNM, Name: "County Road 109 btwn 2nd Line and CR3 - No Build", ID: "NB_CountyRoad109_Seg2"													
Nr.	X	Y	Z	Refl.	DEN	Freq.	Lw	Ad	Aair	Agr	Afol	RL	Lr
	(m)	(m)	(m)			(Hz)	dB(A)	(dB)	(dB)	(dB)	(dB)	(dB)	dB(A)
991	568555.16	4862079.25	496.62	0	D	200	42.1	-24.4	0.0	-4.7	0.0	0.0	22.5
991	568555.16	4862079.25	496.62	0	D	250	46.9	-24.4	0.0	-3.9	0.0	0.0	26.4
991	568555.16	4862079.25	496.62	0	D	315	46.8	-24.4	0.0	-2.7	0.0	0.0	25.1
991	568555.16	4862079.25	496.62	0	D	400	44.3	-24.4	0.0	-0.7	0.0	0.0	20.6
991	568555.16	4862079.25	496.62	0	D	500	47.3	-24.4	0.0	2.9	0.0	0.0	20.0
991	568555.16	4862079.25	496.62	0	D	1000	47.0	-24.4	0.0	-0.5	0.0	0.0	23.1
991	568555.16	4862079.25	496.62	0	D	1250	46.2	-24.4	0.0	-3.2	0.0	0.0	25.0
991	568555.16	4862079.25	496.62	0	D	1600	44.7	-24.4	0.0	-2.1	0.0	0.0	22.4
996	568577.62	4862108.54	492.97	0	D	315	41.9	-24.3	0.0	-3.8	0.0	0.0	21.4
996	568577.62	4862108.54	492.97	0	D	400	45.0	-24.3	0.0	-2.6	0.0	0.0	23.3
996	568577.62	4862108.54	492.97	0	D	500	48.3	-24.3	0.0	-0.8	0.0	0.0	24.8
996	568577.62	4862108.54	492.97	0	D	630	51.5	-24.3	0.0	2.6	0.0	0.0	24.5
996	568577.62	4862108.54	492.97	0	D	1600	44.9	-24.3	0.0	-2.3	0.0	0.0	22.8
1000	568583.86	4862087.97	492.97	0	D	250	38.9	-23.5	0.0	-4.7	0.0	0.0	20.1
1000	568583.86	4862087.97	492.97	0	D	315	41.9	-23.5	0.0	-4.0	0.0	0.0	22.4
1000	568583.86	4862087.97	492.97	0	D	400	45.0	-23.5	0.0	-2.9	0.0	0.0	24.4
1000	568583.86	4862087.97	492.97	0	D	500	48.3	-23.5	0.0	-1.3	0.0	0.0	26.1
1000	568583.86	4862087.97	492.97	0	D	630	51.5	-23.5	0.0	1.7	0.0	0.0	26.3
1000	568583.86	4862087.97	492.97	0	D	1600	44.9	-23.5	0.0	-2.0	0.0	0.0	23.3
1077	568548.91	4862099.82	494.48	0	D	315	41.9	-25.1	0.0	-3.8	0.0	0.0	20.6
1077	568548.91	4862099.82	494.48	0	D	400	45.0	-25.1	0.0	-2.6	0.0	0.0	22.5
1077	568548.91	4862099.82	494.48	0	D	500	48.3	-25.1	0.0	-0.8	0.0	0.0	24.0
1077	568548.91	4862099.82	494.48	0	D	630	51.5	-25.1	0.0	2.5	0.0	0.0	23.9
1077	568548.91	4862099.82	494.48	0	D	1600	44.9	-25.1	0.0	-2.0	0.0	0.0	21.8
1080	568555.16	4862079.25	494.48	0	D	315	41.9	-24.4	0.0	-4.1	0.0	0.0	21.5
1080	568555.16	4862079.25	494.48	0	D	400	45.0	-24.4	0.0	-3.0	0.0	0.0	23.6
1080	568555.16	4862079.25	494.48	0	D	500	48.3	-24.4	0.0	-1.5	0.0	0.0	25.4
1080	568555.16	4862079.25	494.48	0	D	630	51.5	-24.4	0.0	1.2	0.0	0.0	25.8
1080	568555.16	4862079.25	494.48	0	D	1600	44.9	-24.4	0.0	-1.3	0.0	0.0	21.7
1085	568520.20	4862091.11	498.12	0	D	200	42.1	-25.9	0.0	-4.8	0.0	0.0	21.1
1085	568520.20	4862091.11	498.12	0	D	250	46.9	-25.9	0.0	-3.9	0.0	0.0	25.0
1085	568520.20	4862091.11	498.12	0	D	315	46.8	-25.9	0.0	-2.8	0.0	0.0	23.8
1085	568520.20	4862091.11	498.12	0	D	1000	47.0	-25.9	0.0	0.7	0.0	0.0	20.5
1085	568520.20	4862091.11	498.12	0	D	1250	46.2	-25.9	0.0	-2.6	0.0	0.0	22.9
1085	568520.20	4862091.11	498.12	0	D	1600	44.7	-25.9	0.0	-2.2	0.0	0.0	21.1
1089	568526.45	4862070.53	498.12	0	D	200	42.1	-25.3	0.0	-4.8	0.0	0.0	21.6
1089	568526.45	4862070.53	498.12	0	D	250	46.9	-25.3	0.0	-4.0	0.0	0.0	25.7
1089	568526.45	4862070.53	498.12	0	D	315	46.8	-25.3	0.0	-3.0	0.0	0.0	24.5
1089	568526.45	4862070.53	498.12	0	D	400	44.3	-25.3	0.0	-1.2	0.0	0.0	20.2
1089	568526.45	4862070.53	498.12	0	D	500	47.3	-25.3	0.0	1.9	0.0	0.0	20.2
1089	568526.45	4862070.53	498.12	0	D	1000	47.0	-25.3	0.0	1.0	0.0	0.0	20.7
1089	568526.45	4862070.53	498.12	0	D	1250	46.2	-25.3	0.0	-2.5	0.0	0.0	23.3
1089	568526.45	4862070.53	498.12	0	D	1600	44.7	-25.3	0.0	-2.5	0.0	0.0	21.9
1126	568520.20	4862091.11	495.98	0	D	315	41.9	-25.9	0.0	-4.0	0.0	0.0	20.1
1126	568520.20	4862091.11	495.98	0	D	400	45.0	-25.9	0.0	-3.0	0.0	0.0	22.1
1126	568520.20	4862091.11	495.98	0	D	500	48.3	-25.9	0.0	-1.5	0.0	0.0	24.0
1126	568520.20	4862091.11	495.98	0	D	630	51.5	-25.9	0.0	1.0	0.0	0.0	24.6
1128	568526.45	4862070.53	495.98	0	D	315	41.9	-25.3	0.0	-4.1	0.0	0.0	20.7
1128	568526.45	4862070.53	495.98	0	D	400	45.0	-25.3	0.0	-3.2	0.0	0.0	22.8
1128	568526.45	4862070.53	495.98	0	D	500	48.3	-25.3	0.0	-1.7	0.0	0.0	24.7
1128	568526.45	4862070.53	495.98	0	D	630	51.5	-25.3	0.0	0.7	0.0	0.0	25.5
1133	568491.50	4862082.39	499.61	0	D	200	42.1	-26.6	0.0	-4.8	0.0	0.0	20.3
1133	568491.50	4862082.39	499.61	0	D	250	46.9	-26.6	0.0	-4.0	0.0	0.0	24.3
1133	568491.50	4862082.39	499.61	0	D	315	46.8	-26.6	0.0	-3.0	0.0	0.0	23.2
1133	568491.50	4862082.39	499.61	0	D	1250	46.2	-26.6	0.0	-1.9	0.0	0.0	21.5
1133	568491.50	4862082.39	499.61	0	D	1600	44.7	-26.6	0.0	-2.2	0.0	0.0	20.3
1135	568497.75	4862061.82	499.61	0	D	200	42.1	-26.2	0.0	-4.5	0.0	0.0	20.4
1135	568497.75	4862061.82	499.61	0	D	250	46.9	-26.2	0.0	-3.4	0.0	0.0	24.2
1135	568497.75	4862061.82	499.61	0	D	315	46.8	-26.2	0.0	-2.0	0.0	0.0	22.6
1135	568497.75	4862061.82	499.61	0	D	1000	47.0	-26.2	0.0	-2.1	0.0	0.0	22.9
1135	568497.75	4862061.82	499.61	0	D	1250	46.2	-26.2	0.0	-3.3	0.0	0.0	23.3
1292	568626.64	4862123.43	492.71	0	D	250	46.9	-27.1	0.0	-3.5	0.0	0.0	23.4
1292	568626.64	4862123.43	492.71	0	D	315	46.8	-27.1	0.0	-2.1	0.0	0.0	21.8

Road, TNM, Name: "County Road 109 btwn 2nd Line and CR3 - No Build", ID: "NB_CountyRoad109_Seg2"													
Nr.	X	Y	Z	Refl.	DEN	Freq.	Lw	Ad	Aair	Agr	Afol	RL	Lr
	(m)	(m)	(m)			(Hz)	dB(A)	(dB)	(dB)	(dB)	(dB)	(dB)	dB(A)
1292	568626.64	4862123.43	492.71	0	D	1000	47.0	-27.1	0.0	-2.7	0.0	0.0	22.6
1292	568626.64	4862123.43	492.71	0	D	1250	46.2	-27.1	0.0	-3.9	0.0	0.0	23.0
1295	568632.89	4862102.85	492.71	0	D	200	42.1	-26.0	0.0	-4.7	0.0	0.0	20.8
1295	568632.89	4862102.85	492.71	0	D	250	46.9	-26.0	0.0	-3.8	0.0	0.0	24.8
1295	568632.89	4862102.85	492.71	0	D	315	46.8	-26.0	0.0	-2.5	0.0	0.0	23.4
1295	568632.89	4862102.85	492.71	0	D	1000	47.0	-26.0	0.0	-1.8	0.0	0.0	22.8
1295	568632.89	4862102.85	492.71	0	D	1250	46.2	-26.0	0.0	-3.9	0.0	0.0	24.1
1295	568632.89	4862102.85	492.71	0	D	1600	44.7	-26.0	0.0	-1.6	0.0	0.0	20.3
1324	568491.50	4862082.39	497.48	0	D	400	45.0	-26.6	0.0	-3.1	0.0	0.0	21.4
1324	568491.50	4862082.39	497.48	0	D	500	48.3	-26.6	0.0	-1.7	0.0	0.0	23.3
1324	568491.50	4862082.39	497.48	0	D	630	51.5	-26.6	0.0	0.7	0.0	0.0	24.1
1326	568497.75	4862061.82	497.48	0	D	400	45.0	-26.2	0.0	-2.1	0.0	0.0	20.9
1326	568497.75	4862061.82	497.48	0	D	500	48.3	-26.2	0.0	0.0	0.0	0.0	22.1
1326	568497.75	4862061.82	497.48	0	D	630	51.5	-26.2	0.0	4.0	0.0	0.0	21.2
1326	568497.75	4862061.82	497.48	0	D	1600	44.9	-26.2	0.0	-2.2	0.0	0.0	20.9
1378	568626.64	4862123.43	490.57	0	D	400	45.0	-27.1	0.0	-3.0	0.0	0.0	20.9
1378	568626.64	4862123.43	490.57	0	D	500	48.3	-27.1	0.0	-1.5	0.0	0.0	22.7
1378	568626.64	4862123.43	490.57	0	D	630	51.5	-27.1	0.0	1.3	0.0	0.0	23.1
1380	568632.89	4862102.85	490.57	0	D	315	41.9	-26.0	0.0	-4.3	0.0	0.0	20.2
1380	568632.89	4862102.85	490.57	0	D	400	45.0	-26.0	0.0	-3.5	0.0	0.0	22.4
1380	568632.89	4862102.85	490.57	0	D	500	48.3	-26.0	0.0	-2.1	0.0	0.0	24.4
1380	568632.89	4862102.85	490.57	0	D	630	51.5	-26.0	0.0	0.1	0.0	0.0	25.3

Road, TNM, Name: "County Road 109 btwn CR11 and 2nd Line - No Build", ID: "NB_CountyRoad109_Seg1"													
Nr.	X	Y	Z	Refl.	DEN	Freq.	Lw	Ad	Aair	Agr	Afol	RL	Lr
	(m)	(m)	(m)			(Hz)	dB(A)	(dB)	(dB)	(dB)	(dB)	(dB)	dB(A)
1008	568467.93	4862056.65	497.58	0	D	315	43.5	-27.1	0.0	-5.2	0.0	0.0	21.6
1008	568467.93	4862056.65	497.58	0	D	400	45.7	-27.1	0.0	-4.8	0.0	0.0	23.5
1008	568467.93	4862056.65	497.58	0	D	500	47.7	-27.1	0.0	-4.4	0.0	0.0	25.0
1008	568467.93	4862056.65	497.58	0	D	630	48.4	-27.1	0.0	-3.9	0.0	0.0	25.2
1008	568467.93	4862056.65	497.58	0	D	800	50.6	-27.1	0.0	-3.1	0.0	0.0	26.7
1008	568467.93	4862056.65	497.58	0	D	1000	51.6	-27.1	0.0	-2.1	0.0	0.0	26.6
1008	568467.93	4862056.65	497.58	0	D	1250	51.2	-27.1	0.0	-0.9	0.0	0.0	25.0
1008	568467.93	4862056.65	497.58	0	D	1600	50.1	-27.1	0.0	0.8	0.0	0.0	22.2
1009	568463.88	4862070.05	497.58	0	D	315	43.5	-27.3	0.0	-5.1	0.0	0.0	21.3
1009	568463.88	4862070.05	497.58	0	D	400	45.7	-27.3	0.0	-4.8	0.0	0.0	23.2
1009	568463.88	4862070.05	497.58	0	D	500	47.7	-27.3	0.0	-4.4	0.0	0.0	24.8
1009	568463.88	4862070.05	497.58	0	D	630	48.4	-27.3	0.0	-3.8	0.0	0.0	24.9
1009	568463.88	4862070.05	497.58	0	D	800	50.6	-27.3	0.0	-3.1	0.0	0.0	26.4
1009	568463.88	4862070.05	497.58	0	D	1000	51.6	-27.3	0.0	-2.1	0.0	0.0	26.3
1009	568463.88	4862070.05	497.58	0	D	1250	51.2	-27.3	0.0	-0.9	0.0	0.0	24.8
1009	568463.88	4862070.05	497.58	0	D	1600	50.1	-27.3	0.0	0.8	0.0	0.0	22.0
1091	568439.21	4862047.98	499.08	0	D	315	43.5	-27.9	0.0	-5.1	0.0	0.0	20.7
1091	568439.21	4862047.98	499.08	0	D	400	45.7	-27.9	0.0	-4.8	0.0	0.0	22.6
1091	568439.21	4862047.98	499.08	0	D	500	47.7	-27.9	0.0	-4.3	0.0	0.0	24.2
1091	568439.21	4862047.98	499.08	0	D	630	48.4	-27.9	0.0	-3.7	0.0	0.0	24.3
1091	568439.21	4862047.98	499.08	0	D	800	50.6	-27.9	0.0	-2.9	0.0	0.0	25.7
1091	568439.21	4862047.98	499.08	0	D	1000	51.6	-27.9	0.0	-1.9	0.0	0.0	25.6
1091	568439.21	4862047.98	499.08	0	D	1250	51.2	-27.9	0.0	-0.6	0.0	0.0	23.9
1091	568439.21	4862047.98	499.08	0	D	1600	50.1	-27.9	0.0	1.3	0.0	0.0	21.0
1092	568435.16	4862061.38	499.08	0	D	315	43.5	-28.1	0.0	-5.1	0.0	0.0	20.5
1092	568435.16	4862061.38	499.08	0	D	400	45.7	-28.1	0.0	-4.7	0.0	0.0	22.4
1092	568435.16	4862061.38	499.08	0	D	500	47.7	-28.1	0.0	-4.3	0.0	0.0	23.9
1092	568435.16	4862061.38	499.08	0	D	630	48.4	-28.1	0.0	-3.7	0.0	0.0	24.1
1092	568435.16	4862061.38	499.08	0	D	800	50.6	-28.1	0.0	-2.8	0.0	0.0	25.4
1092	568435.16	4862061.38	499.08	0	D	1000	51.6	-28.1	0.0	-1.8	0.0	0.0	25.3
1092	568435.16	4862061.38	499.08	0	D	1250	51.2	-28.1	0.0	-0.4	0.0	0.0	23.6
1092	568435.16	4862061.38	499.08	0	D	1600	50.1	-28.1	0.0	1.4	0.0	0.0	20.6
1122	568410.49	4862039.31	500.56	0	D	400	45.7	-28.6	0.0	-4.7	0.0	0.0	21.8
1122	568410.49	4862039.31	500.56	0	D	500	47.7	-28.6	0.0	-4.2	0.0	0.0	23.3
1122	568410.49	4862039.31	500.56	0	D	630	48.4	-28.6	0.0	-3.6	0.0	0.0	23.4
1122	568410.49	4862039.31	500.56	0	D	800	50.6	-28.6	0.0	-2.7	0.0	0.0	24.7
1122	568410.49	4862039.31	500.56	0	D	1000	51.6	-28.6	0.0	-1.6	0.0	0.0	24.6

Road, TNM, Name: "County Road 109 btwn CR11 and 2nd Line - No Build", ID: "NB_CountyRoad109_Seg1"													
Nr.	X	Y	Z	Refl.	DEN	Freq.	Lw	Ad	Aair	Agr	Afol	RL	Lr
	(m)	(m)	(m)			(Hz)	dB(A)	(dB)	(dB)	(dB)	(dB)	(dB)	dB(A)
1122	568410.49	4862039.31	500.56	0	D	1250	51.2	-28.6	0.0	-0.3	0.0	0.0	22.9
1124	568406.44	4862052.71	500.56	0	D	400	45.7	-28.8	0.0	-4.7	0.0	0.0	21.6
1124	568406.44	4862052.71	500.56	0	D	500	47.7	-28.8	0.0	-4.2	0.0	0.0	23.1
1124	568406.44	4862052.71	500.56	0	D	630	48.4	-28.8	0.0	-3.6	0.0	0.0	23.2
1124	568406.44	4862052.71	500.56	0	D	800	50.6	-28.8	0.0	-2.7	0.0	0.0	24.5
1124	568406.44	4862052.71	500.56	0	D	1000	51.6	-28.8	0.0	-1.6	0.0	0.0	24.4
1124	568406.44	4862052.71	500.56	0	D	1250	51.2	-28.8	0.0	-0.2	0.0	0.0	22.6
1305	568381.77	4862030.64	502.07	0	D	400	45.7	-29.3	0.0	-4.6	0.0	0.0	21.0
1305	568381.77	4862030.64	502.07	0	D	500	47.7	-29.3	0.0	-4.1	0.0	0.0	22.5
1305	568381.77	4862030.64	502.07	0	D	630	48.4	-29.3	0.0	-3.4	0.0	0.0	22.6
1305	568381.77	4862030.64	502.07	0	D	800	50.6	-29.3	0.0	-2.5	0.0	0.0	23.8
1305	568381.77	4862030.64	502.07	0	D	1000	51.6	-29.3	0.0	-1.3	0.0	0.0	23.6
1305	568381.77	4862030.64	502.07	0	D	1250	51.2	-29.3	0.0	0.1	0.0	0.0	21.8
1308	568377.72	4862044.04	502.07	0	D	400	45.7	-29.5	0.0	-4.6	0.0	0.0	20.8
1308	568377.72	4862044.04	502.07	0	D	500	47.7	-29.5	0.0	-4.1	0.0	0.0	22.3
1308	568377.72	4862044.04	502.07	0	D	630	48.4	-29.5	0.0	-3.4	0.0	0.0	22.4
1308	568377.72	4862044.04	502.07	0	D	800	50.6	-29.5	0.0	-2.5	0.0	0.0	23.7
1308	568377.72	4862044.04	502.07	0	D	1000	51.6	-29.5	0.0	-1.3	0.0	0.0	23.4
1308	568377.72	4862044.04	502.07	0	D	1250	51.2	-29.5	0.0	0.1	0.0	0.0	21.6
1361	568467.93	4862056.65	501.14	0	D	250	46.7	-27.1	0.0	-3.5	0.0	0.0	23.2
1361	568467.93	4862056.65	501.14	0	D	315	46.6	-27.1	0.0	-2.2	0.0	0.0	21.7
1361	568467.93	4862056.65	501.14	0	D	1000	46.8	-27.1	0.0	-1.3	0.0	0.0	21.0
1361	568467.93	4862056.65	501.14	0	D	1250	46.0	-27.1	0.0	-3.1	0.0	0.0	21.9
1362	568463.88	4862070.05	501.14	0	D	250	46.7	-27.3	0.0	-3.5	0.0	0.0	22.9
1362	568463.88	4862070.05	501.14	0	D	315	46.6	-27.3	0.0	-2.1	0.0	0.0	21.3
1362	568463.88	4862070.05	501.14	0	D	1000	46.8	-27.3	0.0	-1.5	0.0	0.0	21.0
1362	568463.88	4862070.05	501.14	0	D	1250	46.0	-27.3	0.0	-3.0	0.0	0.0	21.7
1384	568353.05	4862021.97	503.54	0	D	400	45.7	-30.0	0.0	-4.5	0.0	0.0	20.3
1384	568353.05	4862021.97	503.54	0	D	500	47.7	-30.0	0.0	-4.0	0.0	0.0	21.7
1384	568353.05	4862021.97	503.54	0	D	630	48.4	-30.0	0.0	-3.3	0.0	0.0	21.8
1384	568353.05	4862021.97	503.54	0	D	800	50.6	-30.0	0.0	-2.3	0.0	0.0	23.0
1384	568353.05	4862021.97	503.54	0	D	1000	51.6	-30.0	0.0	-1.1	0.0	0.0	22.7
1384	568353.05	4862021.97	503.54	0	D	1250	51.2	-30.0	0.0	0.4	0.0	0.0	20.8
1389	568349.00	4862035.38	503.54	0	D	400	45.7	-30.1	0.0	-4.5	0.0	0.0	20.1
1389	568349.00	4862035.38	503.54	0	D	500	47.7	-30.1	0.0	-4.0	0.0	0.0	21.6
1389	568349.00	4862035.38	503.54	0	D	630	48.4	-30.1	0.0	-3.3	0.0	0.0	21.6
1389	568349.00	4862035.38	503.54	0	D	800	50.6	-30.1	0.0	-2.3	0.0	0.0	22.8
1389	568349.00	4862035.38	503.54	0	D	1000	51.6	-30.1	0.0	-1.0	0.0	0.0	22.5
1389	568349.00	4862035.38	503.54	0	D	1250	51.2	-30.1	0.0	0.5	0.0	0.0	20.6
1436	568439.21	4862047.98	502.64	0	D	250	46.7	-27.9	0.0	-3.6	0.0	0.0	22.5
1436	568439.21	4862047.98	502.64	0	D	315	46.6	-27.9	0.0	-2.3	0.0	0.0	21.0
1436	568439.21	4862047.98	502.64	0	D	1250	46.0	-27.9	0.0	-2.7	0.0	0.0	20.8
1441	568435.16	4862061.38	502.64	0	D	250	46.7	-28.1	0.0	-3.8	0.0	0.0	22.4
1441	568435.16	4862061.38	502.64	0	D	315	46.6	-28.1	0.0	-2.6	0.0	0.0	21.1
1441	568435.16	4862061.38	502.64	0	D	1250	46.0	-28.1	0.0	-2.2	0.0	0.0	20.1
1444	568467.93	4862056.65	499.00	0	D	500	48.1	-27.1	0.0	-0.2	0.0	0.0	21.2
1444	568467.93	4862056.65	499.00	0	D	630	51.3	-27.1	0.0	3.5	0.0	0.0	20.6
1447	568463.88	4862070.05	499.00	0	D	500	48.1	-27.3	0.0	-0.1	0.0	0.0	20.8
1447	568463.88	4862070.05	499.00	0	D	630	51.3	-27.3	0.0	3.8	0.0	0.0	20.1
1453	568324.33	4862013.30	504.93	0	D	400	45.7	-30.6	0.0	-4.9	0.0	0.0	20.0
1453	568324.33	4862013.30	504.93	0	D	500	47.7	-30.6	0.0	-3.7	0.0	0.0	20.8
1453	568324.33	4862013.30	504.93	0	D	630	48.4	-30.6	0.0	-2.2	0.0	0.0	20.1
1453	568324.33	4862013.30	504.93	0	D	800	50.6	-30.6	0.0	-0.4	0.0	0.0	20.5
1458	568320.28	4862026.71	504.93	0	D	500	47.7	-30.7	0.0	-3.9	0.0	0.0	20.9
1458	568320.28	4862026.71	504.93	0	D	630	48.4	-30.7	0.0	-3.1	0.0	0.0	20.9
1458	568320.28	4862026.71	504.93	0	D	800	50.6	-30.7	0.0	-2.1	0.0	0.0	22.0
1458	568320.28	4862026.71	504.93	0	D	1000	51.6	-30.7	0.0	-0.8	0.0	0.0	21.7
1752	568410.49	4862039.31	504.12	0	D	250	46.7	-28.6	0.0	-3.6	0.0	0.0	21.7
1752	568410.49	4862039.31	504.12	0	D	315	46.6	-28.6	0.0	-2.4	0.0	0.0	20.4
1759	568406.44	4862052.71	504.12	0	D	250	46.7	-28.8	0.0	-3.6	0.0	0.0	21.6
1759	568406.44	4862052.71	504.12	0	D	315	46.6	-28.8	0.0	-2.4	0.0	0.0	20.2
1775	568439.21	4862047.98	500.50	0	D	500	48.1	-27.9	0.0	-0.3	0.0	0.0	20.5
1775	568439.21	4862047.98	500.50	0	D	630	51.3	-27.9	0.0	3.2	0.0	0.0	20.1

Road, TNM, Name: "County Road 109 btwn CR11 and 2nd Line - No Build", ID: "NB_CountyRoad109_Seg1"													
Nr.	X	Y	Z	Refl.	DEN	Freq.	Lw	Ad	Aair	Agr	Afol	RL	Lr
	(m)	(m)	(m)			(Hz)	dB(A)	(dB)	(dB)	(dB)	(dB)	(dB)	dB(A)
1782	568435.16	4862061.38	500.50	0	D	500	48.1	-28.1	0.0	-0.9	0.0	0.0	20.9
1782	568435.16	4862061.38	500.50	0	D	630	51.3	-28.1	0.0	2.0	0.0	0.0	21.2
1827	568381.77	4862030.64	505.63	0	D	250	46.7	-29.3	0.0	-3.6	0.0	0.0	21.1
1831	568377.72	4862044.04	505.63	0	D	250	46.7	-29.5	0.0	-3.8	0.0	0.0	21.1
2303	568353.05	4862021.97	507.10	0	D	250	46.7	-30.0	0.0	-3.8	0.0	0.0	20.6
2304	568349.00	4862035.38	507.10	0	D	250	46.7	-30.1	0.0	-3.8	0.0	0.0	20.5
2306	568377.72	4862044.04	503.49	0	D	630	51.3	-29.5	0.0	1.7	0.0	0.0	20.1
2336	568324.33	4862013.30	508.49	0	D	250	46.7	-30.6	0.0	-4.1	0.0	0.0	20.3
2595	568295.61	4862004.63	509.76	0	D	250	46.7	-31.2	0.0	-4.4	0.0	0.0	20.0
2618	568324.33	4862013.30	506.35	0	D	630	51.3	-30.6	0.0	-1.6	0.0	0.0	22.3
2623	568266.89	4861995.97	510.90	0	D	250	46.7	-31.7	0.0	-6.0	0.0	0.0	21.0
2623	568266.89	4861995.97	510.90	0	D	315	46.6	-31.7	0.0	-6.0	0.0	0.0	20.9
2623	568266.89	4861995.97	510.90	0	D	500	47.1	-31.7	0.0	-4.6	0.0	0.0	20.0
2636	568291.56	4862018.04	507.62	0	D	630	51.3	-31.3	0.0	-0.1	0.0	0.0	20.1
2644	568234.12	4862000.70	511.94	0	D	250	46.7	-32.3	0.0	-6.0	0.0	0.0	20.4